Microfilm Center, Inc,
P. O. Box 45436
Dallas, Texas 75235

The Canyon News

Home of Paul Green's Production TEXAS

VOL. 74 NO. 50 | CANYON, TEXAS | THURSDAY MARCH 11, 1971 | 1 SECTION 16 PAGES | 10 CENTS

Court Blasts PRPC On Salaries

Two visitors from Chile look at the replica of a Panhandle cowboy at the Panhandle-Plains Historical Museum. They are Guillermo Alejandro Rojas, left, and Franklin Arriagada.

Commissioner Says Top Jobs Overpaid

Commissioner John Fulgenzi Monday told Randall County commissioners court he thinks the two top men in Panhandle Regional Planning Commission are overpaid.

Ernest Clark, executive director of PRPC, draws $16,500 a year and Larry Goodman, physical planner, is paid $13,561.

"These are salaries paid top executives who actually produce," complained Fulgenzi, who was authorized by the court to compare the two jobs with non-government jobs on the same plane.

Fulgenzi said his investigation revealed that a bank vice president with 17 years experience draws $13,500. A chief geologist with an oil company with 15 years' experience draws $15,500 and a brigadier general in the Army with 10 years experience draws about $17,000. He pointed out that a consulting engineer draws as little as $950 a month when on salary.

The commissioner, himself an engineer, said a consulting engineer would have to design $4 million worth of structures to net $16,000.

"I think the thing is out of hand," he declared.

He pointed out that Clark was given a raise of $1,500 after serving only eight months as director of PRPC.

"What does he get next year?" Fulgenzi asked.

In the meantime, County Judge Woody Pond fired off another letter to PRPC trying to find out what Clark and Goodman made before joining the regional planning group. Pond wrote a similar letter several weeks ago at the behest of the court but commissioners termed the answer unsatisfactory.

Commissioners received a report on February business from Metropolitan Ambulance Service of Amarillo.

The county participates in expense of providing ambulance service to county residents.

The ambulance firm reported 42 calls in Randall County last month with fees of $1,085 and $130 of that amount uncollectable.

The court instructed

(see COURT, page 11)

BILL MONEY

Rites Scheduled Today For Money

Bill Money, 59 years old, veteran Randall County official and a member of a pioneer Panhandle family, died at 5:15 o'clock Tuesday in High Plains Baptist Hospital.

He had been hospitalized 2½ weeks.

A native of Hereford, Mr. Money had lived in the Panhandle all his life. He was married March 10, 1930 here in Canyon to Miss Irma Hinkle.

Actually his parents were residents of Canyon living on a ranch here at the time of his birth.

He was a member of Canyon First Baptist Church and the Canyon Masonic Lodge.

He served as Randall County tax assessor-collector for 18 years from 1950 to 1968. Earlier he had been a cattle inspector, Canyon chief of police, a Randall County deputy sheriff and at one time was employed by the Texas Liquor Control Board.

He had worked as a special agent for Santa Fe Railroad based in Amarillo.

Mr. Money also dealt extensively in real estate for a number of years and the Money Addition to Canyon bears his name.

Mr. Money was a Navy veteran of World War II.

A son, Claude, preceded him in death in 1963.

Funeral services will be held at 2 o'clock Thursday afternoon in LaGrone Funeral Chapel. Officiating will be Rev. Bill Foil, pastor of Canyon First Baptist Church. Burial will be in Dreamland Cemetery.

Survivors, other than the wife, include a daughter, Mrs. Lonnie Woody of Dumas; the mother, Mrs. Elsie Money of Canyon; two brothers, Ed of Canyon and Charles of La Junta, Colo.;

(see MONEY, page 15)

Board Accepts CJHS Building

Canyon school board in a called meeting Monday night formally accepted the new junior high school building.

School Supt. Jerry Jacobs said no other business was transacted at the Monday night meeting.

The new building, constructed at a cost of more than $1 million, has been in use since the beginning of the academic year. An open house was held there a week ago Sunday.

Rotarian Visitors Say

Allende Not Red

BY TROY MARTIN

Seven Rotarians from Chile agree that changes in Chile will be drastic under the administration of President Salvador Allende but do not feel that there will be any incursion upon personal freedom.

They say Allende is a socialist, not a communist as has sometimes been reported in the American press.

The seven members of a Rotarian group study exchange team arrived in Canyon about 10 o'clock Tuesday morning to be greeted by Canyon Rotary president H. R. Fulton, Jr.

They spent the day touring the Canyon area and were guests at a Rotary ladies night banquet Tuesday night.

Included on the team are Franklin Arriagada, an automobile dealer from Los Angeles; Nelson Briceno, Angol, a physician; Gustavo Vega, an attorney from Concepcion; Hernan Costanzo, Chillan, a university professor; Guillermo Alejandro Rojas, public relations officer for a meat packing plant at Concepcion; Marcelo Codou, a professor from Concepcion; and Alejandro Hernan Villegas, a professor from Los Angeles.

The Chileans talked freely and with optimism about the future of their country which lies along the Pacific coast of Southern South America.

There last autumn Salvador Allende with a plurality of only 39,000 votes parlayed his own socialist party, the Chilean communist party and three splinter parties of the left into the presidency.

The group denies that their president is communist although without communist support he undoubtedly would not have been able to defeat Jorge Alessandri Rodriguez, a conservative, for the presidency. They say he is a socialist and point out that socialism is nothing new in Chile.

They also point out that Chile has had some 125 years of constitutional government unplagued by dictatorship as has been the case with some South American countries.

Actually Allende has long been a supporter of Fidel Castro and visited him in Cuba in 1966.

The visitors scoffed at the truth of a report in the American press quoting Allende as saying he would seize "El Mecurio," a

(see CHILE, page 15)

Band Members Get Top UIL Ratings

Band members from Canyon High School won 18 first division placings and 8 second division placings at the Interscholastic League Solo and Ensemble Contest on the campus of West Texas State University Saturday.

Junior high instrumentalists received 11 first division ratings for soloists. Fifteen students won firsts for ensembles. Second division ratings went to 22 junior high students.

Firsts in the high school solo classes went to Jerry Sisk, Nancy King, Eddie Carlton, Bill Moore, Debbi Rossi, Randy Houk, Bruce Crager, Jane Taylor, Jamie Martin, Sharon Lumry, Donna Seymour, Jeff Boaz, Stephen Rhodes, and Teddi Crager.

A woodwind quartet composed of Sharon Lumry, Nancy King, Jeff Shepic, and Mike Raillard received a first division rating, as did a percussion ensemble made up of Terry West, Mark McGaha, Larry Foster, Jimmy Tilger, Jeff Boaz, Kent Bond, and Dell Holmes. Firsts were also won by a

(see BAND, page 11)

Davis Cup Pair Here

Tennis Tourney Today

West Texas State University's second annual Intercollegiate Team Tennis Tournament opens Thursday and continues through Saturday and features an indoor match Friday evening.

The host Buffaloes will play North Texas State University at 6 p.m. Friday inside the Activities Center. Fans are invited by tourney director David Kent to watch that and all other matches during the tournament free of charge.

North Texas, one of five visiting teams, has won the Missouri Valley Conference championship two of the last three years, finishing second last year.

A pair of Davis Cup players will be visiting the campus — Peter Van Lingen of South Africa and Per Hegna of Norway — during the tourney. Van Lingen, one of the world's top amateurs, is the number one player for Oral Roberts University, and Hegna is the number one player for the University of Wyoming. Other teams are Oklahoma State and the University of Kansas.

The Buffaloes of coach Kent are expected to battle Wyoming and North Texas for the second place berth in the tourney. Oral Roberts is a heavy favorite to win the team title.

West Texas plays Wyoming at 2 p.m. Thursday to open the tournament at the Buffalo Courts. Fans will be able to watch the meet from new elevated stands, which will seat 425. Spectators in either of the two sets of stands will be able to see action on seven courts at once. Scoreboards have been added so fans will be able to keep up with four matches at once.

Each team match will consist of five singles and two doubles matches. Should teams rather play six singles and three doubles matches, that will also be all right with director Kent. Each team match will count one point toward the team title.

Van Lingen holds wins over Davis Cup players Chuck McKinley of the United States, Peter Curtis of Great Britain, Ray Ruffel of Australia, Mike Melkin of Canada, Lou Gerrard of New Zealand and has a recent win over Clark Graber, the number two United States player.

Playing number one for the Buffs will be Leo Estopare. Paul Tobin will play in the number two berth, Mike Bolton three, Scott Pool four and John Phillips five. Dale Corbin will play the sixth berth of six singles matches

(see NET, page 10)

Hearing Set For Zoning

Public hearing on a zoning request for an 11-acre area just east of Ponderosa Addition and west of the sewer plant has been called for 7 o'clock the evening of April 5 in the Community Center Building.

Homer Smith of Amarillo has asked for a specific use permit in order to establish a mobil home park there. The park will have 72 parking sites.

Smith submitted a plat Monday night at a meeting of the city Planning and Zoning Commission.

Eagles Drop Contest To Longhorns

Canyon's Eagle baseball team was ahead until the fourth inning Tuesday afternoon but wound up losing to the Caprrock Longhorns 4-2.

Mickey Comer started on the mound for Canyon but was pulled from the game after having pitched 75 balls.

"I just have a rule that I let a boy pitch only 75 balls in a game," explained Coach Joe Allen. "I think Mickey could have finished the game but I didn't want to take a chance on hurting him."

Comer pitched creditable ball throughout his tenure.

He was relieved in the sixth by Mike Bromley, Bromley pitched to five batters before being relieved by Edwin McBride who finished out the game.

Sammy Kerbel rounded out the battery for the Eagles.

The Eagles scored their only two runs in the second inning.

Kerbel singled and then McBride singled him to third. Robert Bull and Ronnie Cates struck out. Downing was safe on an error that scored Kerbel and put McBride on third. Daryl Curtis

(see EAGLES, page 11)

Beauty Pageant Saturday

BY CAROL CRAIN

Miss Canyon 1971 will be crowned at the second annual pageant which will be held Saturday at 7:30 p.m. in the Canyon High School Auditorium.

Tickets will cost $1.25 for adults and 75 cents for children, at the door.

Miss Canyon will be selected by a team of out-of-town judges including Mr. and Mrs. Jerry Logan of Graham, Mr. and Mrs. John Pitts of Perryton, and Mr. Quien Stapleton of Amarillo.

Prizes for the winner will include a crown, roses, a trophy, and gift certificates from Warren's, Jennings, and Daisy's Too. Miss Canyon will also receive a Junior House ensemble from De'ons and two $50 savings bonds from each of the Canyon banks, West Texas State Bank and the First National Bank in Canyon.

Contestants will meet the judges at an informal punch party in the First National Bank room at 2:30 p.m. Saturday. The girls will have their personal interviews at this time.

The forty-one entrants will be judged on personality, appearance, and beauty.

Jan Westfall, daughter of Mr. and Mrs. Jim Westfall, will represent Eddie Knowles, New and Used Cars. She is 18 years old and a senior at Canyon High School. Miss Westfall is Key Club Sweetheart, 1970 CHS Homecoming Queen, Most Beautiful, and a Kids, Inc. basketball coach. She has green eyes and brown hair.

Janna Johnson, daughter of Mr. and Mrs. James Roland Johnson, will be sponsored by the Canyon Lion's Club. She is 18 years old and stands 5'6½" tall. The CHS senior is the Lion's Club Queen, Band Queen, Jr. Who's Who, Homecoming Queen nominee, on the Merit List, in the National Honor Society, the Student Council, the Band Council, treasurer of the senior class, junior class president, and is a Gold Key winner in art. She has brown hair and eyes.

Leta Gill, daughter of Mr. and Mrs. Joe Gill, will be sponsored by Weyman Brown, Insurance. She is a blue-eyed blonde and a senior at CHS. Miss Gill participates in basketball and the student council.

Sheila Gardenhire, daughter of Mr. and Mrs. W. A. Gardenhire, is an 18-year-old freshman at WTSU. She is a freshman cheerleader, a member of Zeta Tau Alpha and president of her pledge class. Miss Gardenhire is 5'6" and has brown hair and brown eyes. She is sponsored by the Mid-Continent Life Insurance.

Kris Tucker, daughter of Mr. and Mrs. Tommy Tucker, is also vying for the honor. She is 16 years old and stands 5'5" tall. Miss Tucker plays basketball, softball, and likes skiing. The CHS junior has brown hair and brown eyes. She will be sponsored by Byrd Pharmacy.

Donna Quinn Stark, daughter of Mr. and Mrs. R. A. Stark, will be sponsored by Taylor and Sons. She is a 16-year-old sophomore at CHS and participates in the Drama Club, choir, and basketball. She is 5'4" tall, has blonde hair and blue eyes.

Gail Thompson, daughter of Mr. and Mrs. C. E. Thompson, will also compete in the contest. She is a member of the CHS Band, is a majorette and teaches twirling. Miss Thompson is 17 and a junior at CHS. She stands 5'5" tall, has blonde hair and blue eyes. She is sponsored by Wayne Wirt Electric.

Lynda Kay Gomez, daughter of Mr. and Mrs. Jack Gomez, will be sponsored by Blackwell Insurance Agency. The WT sophomore has blonde hair and blue eyes and is 5'4" tall. Miss Gomez is on the Inter-Residence Hall Council, is a member of Panhellenic, Zeta Tau Alpha, AWS, and the SAC Fashion Board. She was in the top five for Miss WTSU and was a freshman cheerleader.

Ginger Currie, daughter of Mr. and Mrs. John J. Currie, will represent Pants West. She is sixteen years old and is a junior at CHS. Miss Currie is a member of the basketball team, is a class officer, and a member of the student council. She has brown hair and blue eyes and stands 5'7½" tall.

Gail Fite, daughter of Mr. and Mrs. John Marvin Fite, will be sponsored by Warren's. She is a CHS senior

(see BEAUTY, page 10)

Chamber Donates Industrial Area

Canyon Chamber of Commerce board members voted Monday to donate 5 acres as a possible industrial plant site as part of an industrial promotion.

The Southwestern Public Service sponsored program is directed to sell the advantages of locating an apparel manufacturing facility in the Panhandle.

Bill Davis, president of the Canyon Industrial Foundation, said that the foundation has verbal option on two sites for the proposed program.

Both sites are west of the city, according to Davis. "One site is west of the Texas Highway Department, and the second is east of Dobbs Corporation."

The SPS promotion will begin in Dallas at the 1971 American Apparel Manufacturers Association Trade Show May 18-21. Area communities agreeing to the program will give $75 toward the expense of a booth at the convention, and will send at least two men from each town to man the booth during the four-day conference.

Apparel companies wishing to find a site location in the Panhandle will be screened by the SPS Industrial Development department, and qualifying companies will be entitled to the 5-acre plant site in the participating city of their choice.

The company must meet two qualifications: 1. begin operation within 18 months, and 2. hire at least 75 per-

(see CHAMBER, page 10)

COVERING FUMBLES

If our way of life is in decline, it is because we have destroyed old values without replacing them with new ones.

Terry Jo Reynolds, daughter of Mr. and Mrs. Earl Reynolds of Canyon, poses in her Queen of the Canyon Sheriff's Posse outfit. Miss Reynolds is sophomore at Canyon High School and is a contestant in the Miss Canyon Pageant Saturday night.

Microfilm Center, Inc.
P. O. Box 45436
Dallas, Texas

by Troy Martin

FROM THE CANYON RIM

The administration of West Texas State University is scheduled to change within the next three years and of course there already is speculation as to who will succeed to the presidency.

I'm certain that the board of regents is giving some thought to the successor of Dr. James P. Cornette who has guided the institution since the late 1940s.

I look for the board to pick the new president of West Texas State some time within the next 18 months to two years — especially if he is to come from the ranks of administrators already on campus.

* * *

Outcome of the Nance Ranch Fund drive will be announced within the next few days and the guy who said Canyon wouldn't do its share is due a bait of crow when the figures are in.

Canyon has always done its share clear back to 1909 when a group of Canyon folks raised more than $100,000 to bring a normal college to the Texas Panhandle.

* * *

I talked to Maurice Bean with the State Department for an hour Tuesday and was somewhat reassured about our position in Southeast Asia — an area upon which Bean has centered his attention the past few years.

Bean says he thinks that the man on the street in South Vietnam is concerned about the kind of government he lives under and given the opportunity will take an active part in self-government.

He said that if peace is restored to South Vietnam — with the threat from the north removed — that country will again become an exporter of food.

He views the South Vietnamese government as better than it is often painted by the media.

"It was elected and it is trying," he declared.

"They do not have the democratic heritage we have," he went on. "We can't expect them to operate as we do. We can hope they will move toward a more democratic system."

Bean pointed out that any new nation is apt to writhe in the throes of becoming a democracy.

"Just because a nation gets its independence at midnight does not mean that all the values and traditions of democracy are automatically transmitted with that independence."

* * *

On his hometown, Washington, Bean declared that it is not the crime-ridden place it is often painted by the media.

He admits that the situation is bad but not hopeless.

He had high praise for Jerry Wilson, the White police chief from South Carolina, who is head of a department in a predominantly black city.

"That he is white is not even an issue," declared Bean, himself a Negro. "He is able to communicate with the people and he is getting cooperation from the people."

Bean said that as a result of Wilson's approach the crime rate in the nation's capitol has dropped dramatically in the past nine months.

* * *

Jim Sorenson out at Six-Gun City on the brink of Palo Duro Canyon wants to see some more movies made in the canyons here.

He said Canyon has an outside chance of getting Bonanza and High Chaparal filmed in the park. There has been sporadic interest in filming here but the only picture ever actually made in the Palo Duro Canyon was "The Sundowners" a shoot-em up with Chill Wills and John Barrymore, Jr., back in the late 1940s.

I handled the publicity for The Amarillo Globe for the world premier of that one. It really wasn't much as pictures go but it did show off the beauty of the Palo Duro.

Jim is concerned that Canyon do as much as it can to get the filming of "The Sale Is On", a story by Lyn Jank of Rome which will star John Carlile of Canyon.

Only two films other than "The Sundowners" have ever been made in the Panhandle; these were "Hud" filmed at Claude and the Boys Ranch Story.

"I know there is potential here and I'm going to keep on fighting for movies in the Palo Duro Canyon," Sorenson declared. "There is no place in the world that has any more beauty on film than the Palo Duro Canyon."

* *

A double page spread in this month's National Geographic shows off the beauty and color of the Palo Duro.

The photograph by John Bentliff was of the famous Lighthouse Rock.

* * *

Canyon Volunteer Firemen are in a huff and should be. Someone turned in a false alarm early Saturday morning and got 30 firemen out of bed at 3:15 a.m.

Whoever did it should remember that these firemen work for free and after answering a call in the wee hours must go to their regular jobs at 8 o'clock as usual.

Letters To The Editor

TO WHOM IT MAY CONCERN:

The Canyon Boys State Championship team of 1964 did not beat Buna in the state finals as was printed in last week's Canyon News. They played Lancaster, Texas, in the state finals and beat them in an overtime. It was not so long ago that this mistake should be made, especially since it was the last state championship won by the Boys Canyon High School Basketball team.

James E. Whinnery

(Our apologies, The Eagles took the Lancaster Tigers 52-51 in overtime in the finals. That's what I get for trusting to memory instead of my files which are at my fingertip. I deserve the verbal spanking Mr. Whinnery gave me. Incidentally, Jim played a key role in that victory. The coffee is on me next time you happen by The News office, Jim. TFM)

Mar. 5, 1971

Dear Mr. Martin,

I support you 100% in the matter of the soldier you mentioned in your column.

I am glad the spirit you have shown is not gone from America.

I will be waiting with interest for further developments. I hope you are successful.

I offer you my support and encourage you to stay after "them" until the matter is straightened out.

Bruce Cannon
Route 2, Box 45
Amarillo, Texas 79101

Harlingen Choir At CHS Tomorrow

The Harlingen High School Choir will give a performance tomorrow at 8 p.m. in the Canyon High School auditorium.

Under the direction of Cloyce Webb, the Harlingen group is on tour throughout the state.

Our World

BY ANN BROWN

Percy L. Greaves, Jr., professional economist, says that "Money has no value except in the minds of men, yet our society could not survive without a medium of exchange."

Greaves illustrated his statement by asking how many fishermen could acquire homes if they were forced to pay for them with fresh fish. And how far could a man travel if he had to trade a goose for a gallon of gas.

The economist insists that the only function of money is to facilitate trade, and all money needs from any government is definition. When our law decreed that $35 was equal to 1 oz. of gold, a free economy should have taken it from there.

"The services money renders cannot be improved by increasing the supply. If money were not scarce, it would have no value. Only goods and services have value. An increased money supply does not benefit society — only those who get it first; it usually hurts the others."

Anyone who doubts Greaves' statement should theorize the result if the local hospital were to receive a gift of $1 million, but refused — or was unable — to secure the services of a single doctor, nurse, cook, or custodian. How many patients would seek admission?

And how many students would enroll at WTSU if no teachers or books were available?

The major religious denominations of America are closing mission stations (particularly hospitals) in the most strategic areas in the world — not for lack of funds, but because of insufficient personnel to staff them.

Greaves explained that money is to the economy what salt is to food: "Too much money in circulation produces inflation; too little money causes depression. Both extremes result in deprivation and human suffering. Only a free market can give any kind of stability between the constantly fluctuating situations.

"Any interference in the free market spoils the economy. Wages above the free market raise costs, lower sales, and increased unemployment. Money should not be controlled by government, banks, or any one person, but by a free market.

"Employers cannot pay a man more than he is worth — or less — for very long in a free market. If wages are too high, the employer goes broke; if they are too low, a competitor hires his help away. The employer is only the middleman. The consumer sets prices.

"Higher prices are solely due to increased money in the hands of buyers. Increased prices are the result — not the cause — of inflation.

"Any artificial money supply redistributes wealth; it takes from some and gives to others. An increase in goods and services helps everybody. No increase in the supply of money can help mankind; only an increase in goods and services can alleviate poverty.

"Any increase in the purchasing power of a borrower not offset by an equal decrease in the purchasing power of a lender creates inflation. Lending money no one has saved puts an abnormal demand on goods. No money should be available to borrow unless someone has saved it. That requires capitalism.

"If all the world were socialist, there would be no competition, no increase in production, so there would be no mass production for mass consumption. Eventually, there would be no universal poverty. Price controls almost destroyed our infant nation at Valley Forge. Why try them again?

"The free market operates according to the Golden Rule: The more we produce for others, the better off we are ourselves."

But, according to Greaves, the politician's goal is "to win the next election." And they do that by "voting for all the spending measures and voting against any increase in taxes, and letting the Treasury and the Federal Reserve print the money.

"We are living in a managed economy. Inasmuch as none has survived in the annals of history, why try it again? Men make mistakes. It was the political manipulation of the money supply that caused the crash of 1929 — not the failure of the free market.

"Free enterprise made our country great. There can be no lasting freedom without a free market; if we abandon it, we fall."

Palo Duro Rangers Have Big Calendar

Palo Duro Rangers held a social and pot luck supper Friday with some 47 persons attending.

Three guests included Johnnie Miller of Canyon, and Mr. and Mrs. Ack Simpson of Tulia. Simpson is president of Range I of the United Sheriff Posse Riding Clubs.

The Rangers have joined the Canyon Chamber of Commerce and the Amarillo Chamber of Commerce in promoting the trail ride in Palo Duro Canyon May 7-9.

The Rangers will sponsor a play day at Rolling Hills Arena March 28, and a roping contest April 4 in Amarillo.

Shelley Davis

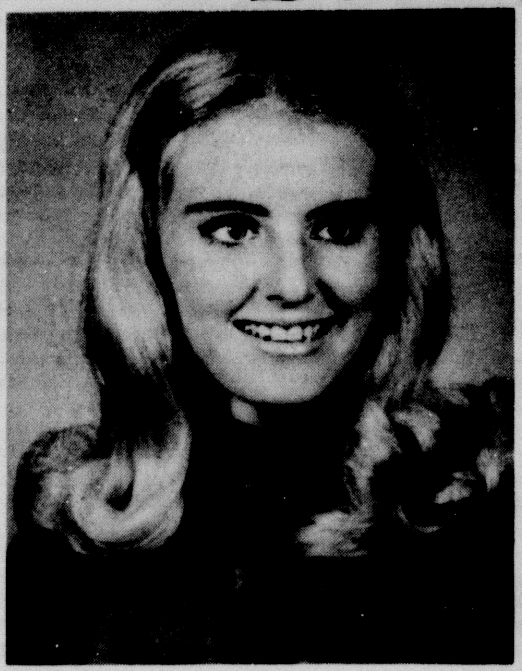

Candidate For

Miss Canyon 1971

Pageant to be held
Saturday, March 13
Canyon High School
Auditorium — 7:30 p.m.

Sponsored By

Southwestern Public Service

CENTRAL CHURCH OF CHRIST

2011 4TH AVENUE

WELCOMES YOU

SUNDAY
BIBLE SCHOOL---9:30 a.m.
MORNING WORSHIP---10:30 a.m.
YOUNG PEOPLES MEETING---5:15 p.m.
EVENING WORSHIP---6:00 p.m.

WEDNESDAY
LADIES BIBLE CLASS---10:00 a.m.

WEDNESDAY
MIDWEEK SERVICE---7:00 p.m.

OUR

Best Wishes

TO EACH CANDIDATE IN THE

Miss Canyon Pageant To Be Held Saturday.

OUR SINCERE THANKS TO THE

Canyon Study Club

WHOSE EFFORTS HAVE MADE THE MISS CANYON PAGEANT POSSIBLE

GOOD LUCK TO ALL

CANYON'S HOME OWNED BANK

Complete BANKING SERVICE

WEST TEXAS STATE BANK OF CANYON CANYON, TEXAS

Complete BANKING SERVICE

Member Federal Deposit Insurance Corp.

Bonded Duroc Farms

4th PRODUCTION SALE

WEDNESDAY — MARCH 17, 7:30 p.m.

RANDALL CO· JR· LIVESTOCK BARN

1st Avenue At 17th Street

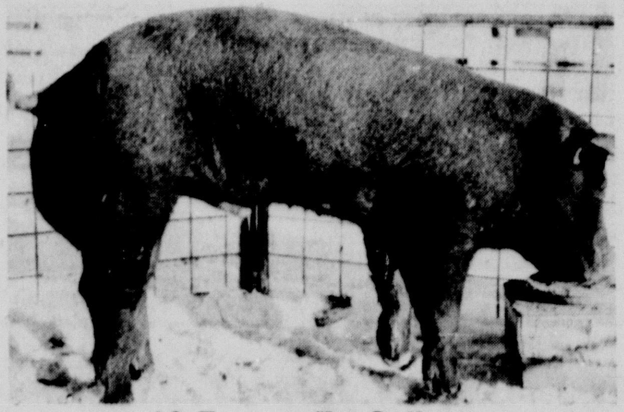

16-7 He Sells

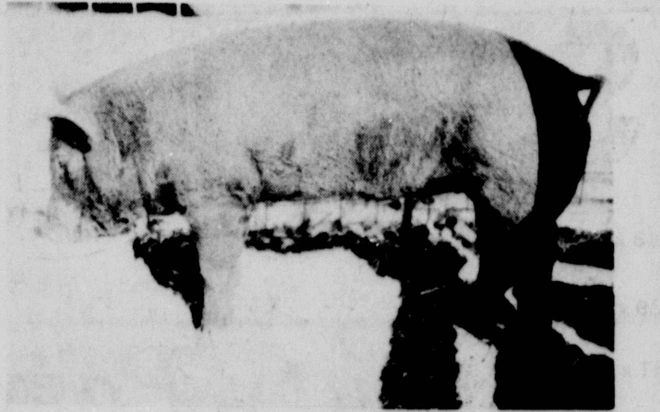

16-6 She Sells

30 REGISTERED GILTS
10 REGISTERED BOARS
14 BRED GILTS

These Hogs Are From The Better Blood Lines Throughout The Nation. Now Is The Time To Buy While The Market Is In Your Favor

CALL OR WRITE FOR CATALOG
BONDED DUROC FARMS
For Further Information Contact

EUGENE BONDS SR.
2605 10th Ave.
655-2646

EUGENE (SUG) BONDS
Rt. 2 Happy
655-2607

master charge
"WHERE YOU ALWAYS BUY THE BEST FOR LESS"
GIBSON'S
GIBSON'S
DISCOUNT CENTER
1413 23RD STREET
STORE HOURS 9 A.M. TO 9 P.M.
655-2195
WE RESERVE THE RIGHT TO LIMIT QUANITY
BANKAMERICARD
EGGS
Grade A Large
ONE DOZEN Grade A EGGS
43c
Imperial
SUGAR
5-pound bag
IMPERIAL SUGAR
granulated
49¢
GIBSON'S PRICE
Air King Smooth
PEANUT BUTTER
2½ pound jar.
79¢
Hunts
FRUIT COCKTAIL
size 300
Hunt's FRUIT COCKTAIL
19¢
ROSES
Reg. 93c
49c
Quality ROSES
NESTLES Quik
2 pound box
59¢
Frito-Lay's Plain or Taco
Doritos
Reg. 39¢
29¢
GIBSON'S PRICE
ASPIRIN
Bayer 100's
Reg. 83c
59¢
BAYER ASPIRIN
TOWELS
Chiffon
27c
Chiffon TOWELS
Roux-Fanci-full
RINSE
Reg. $1.27
77¢
16 oz.
Delsey
BATHROOM TISSUE
DELSEY
2 ROLLS for 23c
44 qt.
Waste Basket
Reg. $1.27
97c
Persuasion
HAIR SPRAY
Reg. 67¢
29c
Golf Balls
Flying Eagle
Reg. 3/97¢
3/67c
Coleman
Sleeping Bag
#8135-665
Reg. $15.47
$11.97
Gibson's
100% Vinyl Solid Brass Coupling
Water Hose
⅝" 50 ft.
Reg. $2.87
$1.97
Family 6.75 oz.
CREST
Crest
Reg. 87¢
59c
Triple Treat
TURF MAGIC
Retail $4.95
$2.97
drop cloth
9.12 FT.
BOOSTER CABLE
Reg. $1.97
8 ft. #BC-108-P
$1.37
Ladies 100% Jamaica Stretch Nylon
SHORTS AND MATCHING TOPS
Reg. $4.97 Set
$3.97
5729
BOYS SUITS
Lay-Away Now For Easter
Size 2-12 Striped Suit
$11.47
SHEETS
by J.P. Stevens Gold Blue Avocado
66 x 104 Twin Flat Reg. $3.27 $2.27
39 x 76 Twin Fitted Reg. $3.27 $2.27
81 x 104 Full Flat Reg. $3.97 $2.87
54 x 76 Full Fitted Reg. $3.97 $2.87
108 x 115 King Flat Reg. $7.97 $5.97
78 x 80 King Fitted Reg. 7.97 $5.97
Pillow Cases 42 x 36 2 To a Pkg. Reg. $2.67 $1.87
42 x 46 Pillow Cases Reg. $2.87 $2.17
DROP CLOTH
#10A
Reg. 17¢
9c
Ladies Turtle Box Flared
JEANS
Reg. $6.97 & $7.97
Size 8-18
$5.97
Gibson's
BEDSPREADS
1/2 OFF
RAIN-WAVE
Rain Wave #61
Reg. $3.97
LAWN SPRINKLER
$2.87
Ladies
SUMMER BAGS
1/3 Off
#497 New Crush
PANTY HOSE
New Crush! PANTY HOSE
Reg. $1.17
77¢
Stereo Tapes
Reg. $5.57
$4.77
CALL 655-2115
PHARMACY SPECIALS
Adult or Children
SUCRETS
47c
Large
MURINE
1½ oz. size
97c
Gibson Chewable
365 count
MULTIPLE VITAMINS
$2.97
ALWAYS QUALITY PRESCRIPTION SERVICE
#264 11 qt.
PAIL
Reg. 47¢
29c
Latex inside
WALL PAINT
LATEX WALL FINISH
Reg. $3.37
$2.57
or 2 for $5.00

Bruce Davis Signs At WT

Bruce Davis, all-state linebacker from Odessa Permian High School, signed a pre-enrollment application with West Texas State University, Coach Gene Mayfield said Monday.

Davis, 18, son of Mrs. Clara Davis, was captain and most valuable player on last year's Permian team which lost to Austin Reagan in the championship game of the Class AAAA football playoffs. It was the only defeat Permian suffered in 15 games.

The 6-foot-1, 195-pound Davis was named all-district guard on offense and linebacker on defense last year. As a junior he was an all-district defensive selection. Permian also lost only one game Davis' junior year.

Davis was widely sought by Southwest Conference teams and some out of state schools. He played for Mayfield at Permian before Mayfield was hired as head coach at West Texas last month.

Davis is married to the former Debbie Wilcox of Odessa. She was a freshman student at West Texas State last fall.

Mrs. Wilma Jo Bush, former education professor at West Texas State University, and Dr. Kenneth W. Waugh, director of testing and counseling at the university, view a copy of their new book which was released about three weeks ago. (WTSU Photo)

Dr. Waugh, Mrs. Bush Co-Authors

A West Texas State University counselor and a former education professor from the university have co-authored a book entitled *Diagnosing Learning Disorders.*

Dr. Kenneth W. Waugh, director of testing and counseling at West Texas State, and Mrs. Wilma Jo Bush, now working toward a doctorate at Texas Tech University began researching the book four years ago. At the time Mrs. Bush was on the College of Education faculty at West Texas State.

The book, released recently by Charles E. Merrill publishing company, was chosen for the Slow Learner Series, a series of 18 books dealing with learning disorders.

The book describes different types of learning disorders and suggests some diagnostic procedures. Several case studies are included as examples.

"We have been receiving some real good reviews," Waugh said. "We were pleased to learn that the publishing company has plans to release the book internationally shortly."

The book is the first one to be written by Waugh. Mrs. Bush has authored another book in the slow learner series, Aids to Psycholinguistic Teaching.

The Canyon News

The Canyon News, founded in 1896, is an independent newspaper dedicated to the best interest of the community, state and nation.

A subscription is $5.00 a year in Randall and surrounding counties and $6.00 a year elsewhere.

The Canyon News is published weekly at its offices, 412 15th Street, Canyon, Texas. Second class postage is paid in Canyon. Zip Code 79015.

Any erroneous reflection upon the character, standing or reputation of any person, firm or corporation which may appear in the columns of this newspaper will be corrected upon being brought to the attention of the editor.

The Canyon News is a member of the Panhandle Press Association, Texas Press Association and National Editorial Association.

Troy Martin .... Publisher
Troy Martin .... News Editor
James Martin .... Advertising Manager
Joan Castleman .... Bookkeeper

Opening Soon

Furniture Galleries
Of Canyon

405 16th Street
Lois Rice - Manager

Jan Autry

Candidate For
Miss Canyon 1971
Pageant to be held
Saturday, March 13
Canyon High School
Auditorium — 7:30 p.m.
Sponsored By
WILLIAMS ETC.

Yvonne Dooley

Candidate For
Miss Canyon 1971
Pageant to be held
Saturday, March 13
Canyon High School
Auditorium — 7:30 p.m.
Sponsored By
Brasher Oil Co.

CHS Golf Team Wins

Canyon High School A team duffers downed the Spearman A team at the Canyon Country Club during pre-district play Saturday.

Canyon led the match with a 323 team total and Spearman had a team total of 333. Randall Burton of Canyon and Tony Harper of Spearman tied for low scores with a 75 each.

Other Canyon team member scores were Joe Ziegler, 83, Kenny Jones, 83, and Joe Mullican, 82. Spearman teammates were Phil Windom with 85, Junior Salinas, 83, and Mike Floyd, 90.

Spearman's B team won 388 to 398 against the Canyon B team. Low man was Scott Latham of SHS with a 93.

Canyon golfers and their scores were Mark Read, 97, Roger Burton, 99, Mike Voelm, 101 and Jay Bryan, 101.

L.H. Brotherton is coach of the two teams, said the two teams will play in Spearman Saturday.

Sandy Elswick

Candidate For
Miss Canyon 1971
Pageant to be held
Saturday, March 13
Canyon High School
Auditorium — 7:30 p.m.
Sponsored By
The Ticky Tacky Shop
Crafts 10AM TO 5PM On The Square

Thrif-T Prices Plus GUNN BROS. Stamps!!

the home of THRIF-T-Prices
IDEAL FOOD STORES

PRICES EFFECTIVE THRU SATURDAY, MARCH 13, 1971. LIMIT RIGHTS RESERVED. NONE SOLD TO DEALERS.

U.S.D.A. GRADE A FRESH DRESSED
Whole Fryers Lb. **29¢**

CHECKERBOARD FARMS, GRADE A
Cornish Game Hens 20-Oz. Size...... Ea. 79c

MEADOWDALE SLICED, ASSORTED
Luncheon Meats............3 6-Oz. Pkgs. $1.00

IDEAL'S THRIF-T LOW PRICE!

U.S.D.A. CHOICE
Round Steak WHOLE SLICES LB. **98¢**

U.S.D.A. CHOICE, CENTER CUTS
Sirloin Steaks..........LB. 98c

BLUE MORROW COOKED
Beef Steaks..........LB. 89c

CORNED BEEF HORMEL, 2 TO 3 LB. PKGS.......LB. **89¢**

THRIF-T SAVINGS!
HICKORY SMOKED SLICED
Slab Bacon LB. **49¢**

THRIF-T SAVINGS!
RIB CENTER CUTS
Pork Chops LB. **89¢**

CAMELOT COD OR
Perch Fillets........1-LB. PKG. 69c

FAMILY PACK, SIRLOIN CUTS
Pork Chops..............LB. 69c

FAIRMONT CREAMY
Mellorine
ALL FLAVORS ½-GAL. CTN. **48¢**

Rib Steak LB. **89¢**
T-Bone Steak LB. **$1.19**

THE "SUPER BARGAINS" ARE HERE DURING IDEAL'S THRIF-T DIME SALE!

JUST LOOK WHAT 10¢ WILL BUY!

- ELLIS KIDNEY BEANS — Red, Plump — 15-Oz. Can
- BLACKEYE PEAS — Ellis — 15-Oz. Can
- WHITE HOMINY — Steele Brand — 15-Oz. Can
- GOLDEN HOMINY — Steele Brand — 15-Oz. Can
- PEPI HOMINY — Steele Brand — 15-Oz. Can
- TOMATO SAUCE — Camelot — 8-Oz. Can
- TOMATO SOUP — Camelot — 10¾-Oz. Can
- CAMELOT SALT — Plain, Iodized — 26-Oz. Box
- BIX MIX BISCUITS — Martha White — 6½-Oz. Pkg.
- FLAPSTAX PANCAKES — Martha White — 6½-Oz. Pkg.
- CORN MUFFINS — Martha White — 7½-Oz. Pkg.
- SPUDFLAKES POTATOES — Martha White — 2½-Oz. Pkg.
- PORK AND BEANS — Van Camp's — 8-Oz. Can
- ELLIS LIMA BEANS — Tender, Small — 15-Oz. Can
- GREAT NORTHERN BEANS — Ellis Brand — 15-Oz. Can
- ELLIS PINTO BEANS — Savory & Delicious — 15-Oz. Can
- ELLIS BROWN BEANS — With Chili Gravy — 15-Oz. Can

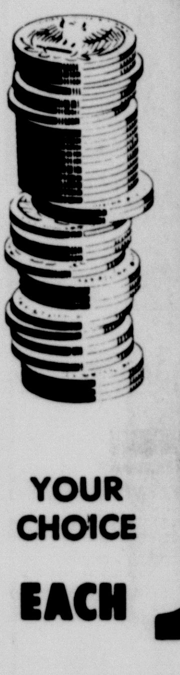

YOUR CHOICE EACH **10¢**

CAMELOT BAKED BEANS OR
Potato Salad..... PINT CTN. **29¢**

Fresh Dairy AT LOW THRIF-T PRICES

REG. OR BUTTERMILK 8-OZ. CANS
Pillsbury Biscuits 3 FOR **25¢**

SOFT TUB 1-LB. CTN.
Chiffon Oleo............ **41¢**

IDEAL GRADE A ½-GAL. CTN.
Butter-milk............ **43¢**

FAIRMONT
Sour Cream..........12-OZ. CTN. 33c

THRIF-T SAVINGS!
IDEAL 24-OZ. CTN.
Cottage Cheese **47¢**

GRADE A
Large Eggs..........DOZ. 43c

THRIF-T SAVINGS!
GRADE A DOZEN
Medium Eggs **37¢**

Soaps & Cleaners AT LOW THRIF-T PRICES

32-OZ. BTL. Ivory Liquid......ONLY 69c
22-OZ. BTL. Joy Liquid..........ONLY 47c
22-OZ. BTL. Thrill Liquid.......ONLY 59c
GIANT SIZE Duz Detergent....BOX 89c
GIANT SIZE Bonus Detergent BOX 89c
GIANT SIZE Oxydol Detergent...BOX 89c
KING SIZE Tide Detergent....BOX $1.49
KING SIZE Cheer Detergent..BOX $1.29
10-LB. BOX Dash Detergent....EA. $2.09
KING SIZE Gain Detergent....BOX $1.23
KING SIZE Bold Detergent....BOX $1.21
GIANT SIZE Ivory Snow.........BOX 89c
GIANT SIZE Dreft Detergent..BOX 89c
GIANT SIZE Cascade Detergent BOX 69c

MAMA BEAR 12-OZ. BTL.
Bradshaw Honey.......... **33¢**

Frozen Foods AT LOW THRIF-T PRICES

BIRDS EYE 10-OZ. PKG.
Tasti-Fries.......... **4 FOR $1**

BIRDS EYE
Cool Whip..............9-OZ. CTN. 59c

PEPPERIDGE FARM
Turnovers..............12½-OZ. PKG. 43c

THRIF-T SAVINGS!

Cream Pies BANQUET ALL FLAVORS 14-Oz. PKGS. **3 FOR $1**

Health & Beauty Aids AT LOW THRIF-T PRICES

REG. $2.39 32-OZ. BTL.
Listerine Mouthwash........ **$1.49**

CALM SPRAY
Deodorant..........REG. $1.49 7-OZ. CAN 88c

THRIF-T SAVINGS!

Bufferin Tablets REG. $1.59 BTL. OF 100 **99¢**

THRIF-T SAVINGS!
ENRICHED 5-LB. BAG
Meadow-dale Flour **38¢**

THRIF-T SAVINGS!

Facial Tissue KLEENEX WHITE OR COLORS 280-CT. BOX **33¢**

PUSS 'N BOOTS 15¼-OZ. CANS
Cat Food SALMON OR TUNA **2 FOR 35¢**

KLEENEX BOUTIQUE 2-ROLL PKG.
Bath Tissue.......... **29¢**

Everyday Favorites AT LOW THRIF-T PRICES

GLAD
Sandwich Bags....80-CT. PKG. 33c

GLAD
Plastic Wrap........125-FT. ROLL 33c

NABISCO NILLA
Vanilla Wafers.....12-OZ. CTN. 41c

CARNATION LIGHT
Chunk Tuna...........6½-OZ. CAN 43c

Quality Products AT LOW THRIF-T PRICES

AUSTEX 24-OZ. CAN
Beef Stew **69¢**

WITH MEAT BALLS 24-OZ. CAN
Austex Spaghetti...... **49¢**

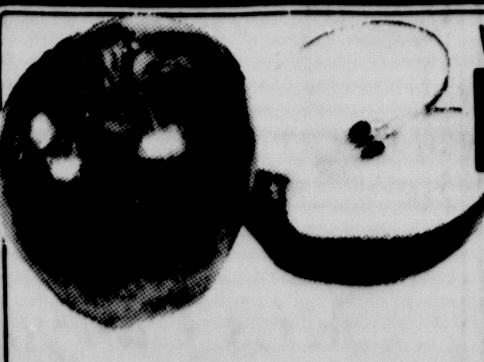

WASHINGTON RED
Delicious Apples 4 LBS. **$1**

CALIF.
Avocados.........4 FOR **$1**

MEDIUM, YELLOW
Onions...........3 LBS. **29¢**

CRISP, TENDER
Carrots.........2 1-LB. BAGS **25¢**

BUNNY POP YELLOW
Popcorn......... 4-LB. BAG **43¢**

PASCAL CELERY CALIFORNIA.............. LARGE STALK **17¢**

Flaherty-Hyatt Repeat Vows In Candlelight Ceremony

Miss Penny Allen Flaherty and Gary J. Hyatt were united in marriage Saturday evening in a double-ring ceremony performed in the First Baptist Church of Happy, Texas.

The Rev. Irving Looney of Happy officiated.

Parents of the couple are Mr. and Mrs. W. E. Flaherty of Happy and Mr. and Mrs. J. C. Hyatt of Pampa.

H. M. Baggarly, organist, uncle of the bride, from Tulia, accompanied Miss Jan Autry, Pampa, who sang "More;" "Turn Around, Look at Me;" and "One Hand, One Heart."

Vows were exchanged before a candelabra graced with white gladiola and palm leaves centered with a royal blue bow. Spiral candelabra bearing white cathedral tapers and entwined with palm and centered with white gladiola illumined the setting. Arrangements of white gladiola and carnations flanked and candelabra. Royal Blue satin bows marked the pews.

Matron of Honor, Mrs. Orrell Vise of Canyon, sister of the bride, was attired in a formal gown featuring a long sleeved, empire waisted bodice of royal blue velvet and a softly gathered skirt of matching satin. Royal blue sequins encircled the empire waist. Other bridal attendants were Miss Cathey Jo LaRoe, Mrs. Lloyd Rahlfs of Happy, and Mrs. J.T. Rogers of Pampa. Their gowns were identical to that worn by the matron of honor. Headpieces of matching satin bows and illusion completed their attire. They carried nosegays of pastel roses and carnations accented with royal illusion.

Miss Elaina D'Lynn Vise, niece of the bride from Canyon, was flower girl and carried a miniature nosegay identical to those carried by the bridal attendants. Miss Stephanie Leigh Vise, niece of the bride, was ring bearer. She carried a white satin pillow edged in scalloped lace and trimmed with small lilies of the valley. The pillow was carried at her mother's wedding and made by an aunt, Mrs. Jack Reich of Dallas. They wore dresses of royal blue mist over taffeta and featured a high-rise waistline accented by small velvet bows, lantern sleeves, and gathered skirt.

Best man was Billy Schribner of Canyon. Groomsmen were Doug Weyler, Canyon; Bob Patterson of Amarillo and Al Gomez of Canyon, J. T. Rogers, Jr. of Goodwell, Okla. and Randall Orth of Pampa were ushers.

Escorted to the altar and given in marriage by her father, the bride wore a Victorian-styled gown of angel peau designed with tiers of Alencon lace cascading down the front of the dress, waterfall fashion. The bouffant skirt swept into a full chapel train edged with lace. The bride's elbow length veil of illusion was attached to an organdy bow entered with self-fabric rosebuds and lace leaves outlined in seed pearls. She carried a nosegay of white sweetheart roses and encircled with feathered carnations and gladiola atop a Bible of olive wood from the Holy Land. She followed the tradition of something old, something new, something borrowed and blue. Upon entering the bride presented her mother with an American Beauty rose; upon leaving the ceremony, she presented the groom's mother with a rose.

The mother of the bride selected a skipper blue knit dress, skipper accessories, white kid gloves and a white carnation corsage.

The groom's mother was attired in a pale blue crepe dress accented with jeweled collar and cuffs. Her accessories were silver shoes and white gloves. She wore a white carnation corsage.

A reception in Fellowship Hall followed the ceremony. Hostesses were Mesdames George Rahlfs, Hobart McManigal, Merle McFarland, Forrest Vise, Babe Walberg, Ross Forsyth, Si Elliott, Foster Harman, Dick Railsback, Weldon Sims, John Frank Toles, Misses Vicki Kendrick of Borger and Deby Cox of Levelland presided at the bride's table which was laid with a floor length white Swiss organdy cloth. Centering the table was a silver candelabra bearing white tapers. Other appointments were silver and crystal. The five-tiered wedding cake was decorated with white bells and roses and topped with white carnations.

The groom's table from which chocolate wedding ring cakes and coffee were served, was laid with an ecru linen cloth and featured a brass and copper coffee service. Misses Debbie Jackson of Borger and Sharon Groves of Perryton presided at the table.

Misses Elaina, Stephanie and Andres Vise distributed small rice bags. Miss Alecia Airhart registered guests. or traveling the bride wore a red linen dress and jacket, black patent accessories, white gloves, and a white carnation corsage.

The couple will be at home in Schaeffer Trailer Park, number 21, in Canyon.

The bride is a graduate of Happy High School and is a student at West Texas State University in Canyon.

The bridegroom is a graduate of Pampa High School and is attending West Texas State University. He is also a member of Phi Delta Theta.

Pre-nuptial courtesies included a bridal shower in the Forrest Vise home and a personal shower in the Babe Walberg home. The rehearsal dinner, hosted by the groom's parents, was at Suphen's Barbecue in Amarillo the evening preceding the wedding.

Among out-of-town guests were: K. P. Hart, Ardmore, Oklahoma; Mrs. Jack Reich, Dallas, Texas; Mr. and Mrs. J. T. Rogers, Sr., Judy, and Carrie Beth, Mr. and Mrs. Lonnie Powell, Mr. and Mrs. Marvin Rainbolt, Tamara, Kelly and Heather; L. M. Scribner, Mr. and Mrs. Charles Hampton, Mr. and Mrs. Charles E. Hampton, Ronnie, Phyllis Meek, P. Rogers of Pampa; Mr. and Mrs. Wendell Simpson, Celeste and Emily, and Lavon Harman of Tulia; Cindy Myers of Amarillo; Susan Swinney, Tricia Woody, Sharon Groves, Mike Scroggins, Tom Rose, Scott Pool, Mike LaGrone, Lynn Snider of Canyon.

Mrs. Gary J. Hyatt

WT Song Girls Register

WTSU coeds who are interested in becoming Song Girls for the Buffalo Band are asked to meet in room 125 of the UCS at 2:00 p.m. Sunday, March 28.

Eight girls will be selected after tryouts to do Pom Pom routines while the band plays at the various sports events. The first group will begin with the fall football season.

Toni Dickinson, head Song Girl at UCLA, will be on the WT campus March 28 to teach interested girls the routines and help in the top eight selections. Miss Dickinson will stay approximately a week.

The girls will work from 2 to 5 Sunday, March 28, and from 4 to 5:30 p.m. Monday afternoon.

Girls wil be judged on ability, skill, appearance, and will be given a personal interview.

Dr. Burwell Southern
Optometrist
PANHANDLE OPTOMETRIC ASSOCIATION
1315 4TH AVE. 655-2161

Presenting from our Bridal Registry

Carol Fite

Robbie Weldert

Selections at
Thompson's China & Gift Shop
Downtown Shopping Center
Complete Bridal Registry Service
Free Gift Wrapping & Delivery Service
655-2525 - 655-2526

Jan Westfall

Candidate For
Miss Canyon 1971
Pageant to be held
Saturday, March 13
Canyon High School
Auditorium — 7:30 p.m.
Sponsored By
Eddie Knowles
New & Used Cars

Mr. and Mrs. Bill Triplett hosted guests Sunday and showed them through their near-completed home on Seventh Ave. Guests were Mr. and Mrs. George Wilmoth, Mr. and Mrs. Herman Morgan of Claude, Mr. and Mrs. Marvin Salmon, and Mr. and Mrs. Sherman McCarter of Canyon.

Kathy Gist

Candidate For
Miss Canyon 1971
Pageant to be held
Saturday, March 13
Canyon High School
Auditorium — 7:30 p.m.
Sponsored By
Humble Service

Denise Coats

Candidate For
Miss Canyon 1971
Pageant to be held
Saturday, March 13
Canyon High School
Auditorium — 7:30 p.m.
Sponsored By
The Pizza Inn

OK!... you want to be Cool

Get your money's worth
electric air conditioning

OVER 30 YEARS OF PROVEN DEPENDABILITY
Just like your refrigerator, electric air conditioning uses the same experience-proven method of cooling. A dependable compressor keeps on cooling no matter how high the outside temperature.

LOW OPERATING COST
Before you buy, be sure you have complete information. Electric air conditioning saves you money when you buy and because it uses only electricity and free air, your operating cost is low . . . no extra installation costs, either!

HIGH ALTITUDE — NO PROBLEM
Despite our high altitude, electric air conditioning keeps on doing its job because the electric cooling method is completely sealed against the effects of altitude changes.

CHOICE OF BRANDS
There are 58 manufacturers of electric air conditioning and all major brands are available in our area. Brands in your area are listed in the Yellow Pages or identified on your neighborhood dealer's store front.

CHOICE OF SIZES
Electric air conditioning offers the right size for your cooling job. Too large a unit makes your first cost unnecessarily high; too small runs up operating cost. Electric air conditioning can save you money on both counts.

COMPLETE SERVICE
The principle of electric air conditioning is so well understood and the parts so easy to change that any air conditioning man can give you service quickly should you ever need it.

GOLDEN ANNIVERSARY
Comfort ELECTRIC Cooling
1921 1971

8-4

ELECTRICITY — IT DOES SO MUCH GOOD FOR SO MANY PEOPLE!

Sorority Meets In Canyon Home

The eleventh regular meeting for Texas Xi Kappa Zeta was held recently in the home of Mrs. Tommy Hunter.

Mrs. Bob Brotherton, president, led the members in repeating the opening ritual. Information was received regarding the State Convention to be held in Dallas June 11, 12, 13.

Members voted to submit Vance Robinson's name as a candidate for the college scholarship offered through the International office.

After the business adjourned the closing ritual was given. Mrs. Wilton Manley served as co-hostess.

A program on Africa was given by Mrs. Lewis Wygant, Mrs. Jack Godfrey, and Mrs. Tim Goodwin. Mesdames attending were: Frank Adams, Bob Brotherton, Robert Daniel, Paul Ferguson, Jack Godfrey, Tim Goodwin, Tommy Hunter, James Irwin, Wilton Manley, Johnny Robinson, Miss Virginia Rossiter, Mrs. Irene Walker, and Ann Wygant.

The twelfth regular meeting for the Texas Xi Kappa Zeta chapter of Beta Sigma Phi was held in the home of Mrs. David Pulley.

Mrs. Lewis Wygant served as co-hostess. Following the opening ritual, the minutes were read and approved. Members were reminded to make reservations for the State Convention. The treasurer's report was approved and the bills were submitted for payment.

The program, on Brazil and Caribbean South America and from Ecuador to Paraguay, was given by Irene Walker, Martha Daniel, and Lucille Robinson. Members joined in the closing ritual.

Refreshments coinciding with the theme of South America were served to Mesdames Bob Brotherton, Robert Daniel, Paul Ferguson, Tommy Hunter, James Irwin, Davie Pulley, Johnny Robinson, J. G. Wells, Bill Thomas, Mrs. Irene Walker, and Misses Betty Sue Patterson, and Virginia Rossiter.

Had a party? Or giving one? Tell The Canyon News About it. Telephone 655-2141, or stop by the News office on the west side of the square.

Donna Stark

Candidate For

Miss Canyon 1971

Pageant to be held
Saturday, March 13
Canyon High School
Auditorium — 7:30 p.m.

Sponsored By

Taylor & Sons Foods

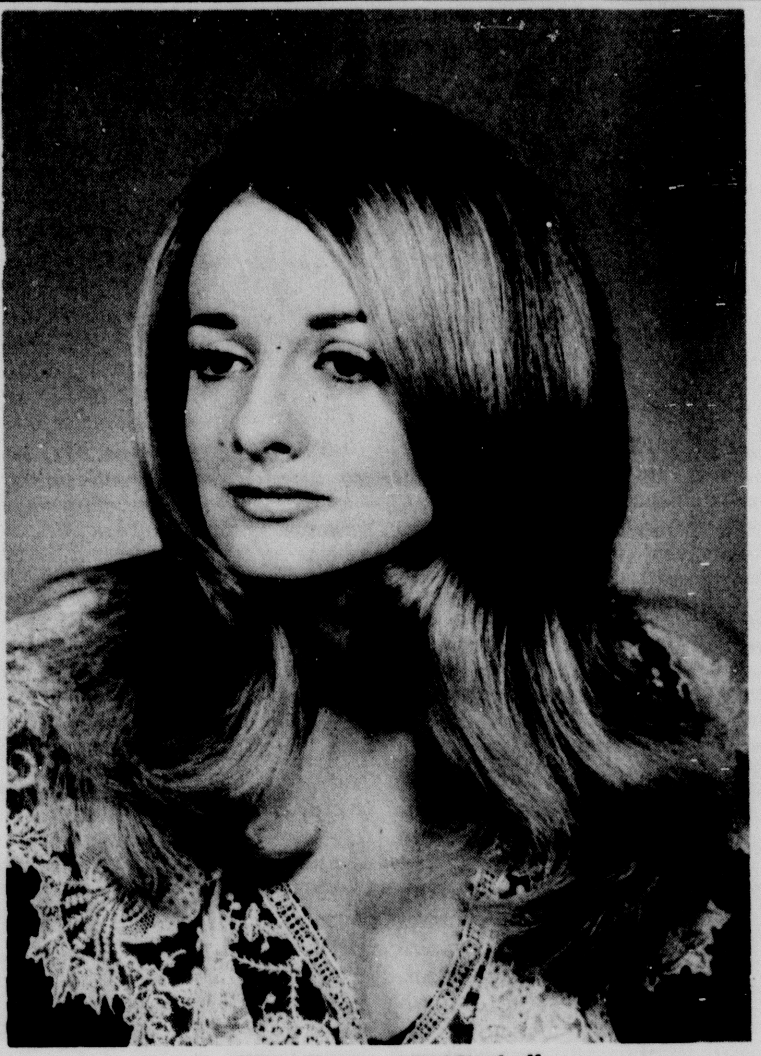

Miss Barbara B. Mitchell

Couple Plans Vows

Mr. and Mrs. Franklin Baine Mitchell of Roswell, New Mexico announce the engagement of their daughter, Barbara Baine to David Russell Woody, son of Mr. and Mrs. Russell Walters Woody of Canyon.

An April 24 wedding in St. Andrews Episcopal Church in Roswell is being planned.

The bride-elect received her Bachelor of Arts degree from West Texas State University last May, where she was a member of Delta Zeta social sorority. She is currently working toward her Master's degree and is employed by the WTSU Registrar.

The prospective groom will receive his Bachelor of Business Administration degree in Finance from West Texas State University in August. He is a member of Phi Delta Theta social fraternity.

Happy Girls Plan Show

The Happy FHA Little Sister chapter will have a Spring Style Show in the Happy auditorium at 8:00 p.m. March 27.

Tickets will be $1 for adults, 75 cents for high school students, 50 cents for grade shcool students, and preschoolers free.

Sears will provide the fashions.

Food will be available after the show for a small charge.

Rainbow Girls Host Supper

The Canyon Order of Rainbow for Girls will host a spaghetti supper Saturday from 5:30 p.m. to 8:00 p.m. at the Canyon Community Center.

Tickets for the meal will be $1.50 for adults and 75 cents for children.

Money raised from the supper will go into the fund to send twenty Rainbow Girls to the 1971 Grand Assembly in San Antonio.

Mrs. Byars Hosts Priscilla Club

The Priscilla Club met recently in the home of Mrs. Lonnie Byars.

A dessert course, coffee and tea was served. Various needlework was done.

Guests present were Mesdames Ed Wieck and H.M. Stokes.

Also present were Mesdames Grady Persons, Florence Moore, Joe Gibson, Bailey McCormack, Gladys Marshall, Tom Knighton, W.F. Haggard, Clay Cooper, and Claude Boatman.

Nominees Listed By AAUW

Mrs. John Green has been nominated as president of the Canyon Branch of the American Association of University Women.

Other women nominated for the April election are Mrs. W.M. Stoker, first vice president and Mrs. D.R. Parks, treasurer. Mrs. Charles Harter is chairman of the nominating committee.

The names were presented last week to the membership at the monthly meeting held in the home of Mrs. Frank Blackburn. Co-hostesses of the March meeting were Mrs. W.L. Smith, Mrs. Ples Harper, Mrs. Jean Moore, and Mrs. Glenn Dowlen.

"Human Population Increase and Environmental Deterioration" was the topic of a speech by Dr. Robert A. Wright.

Members discussed the Texas Division Convention of the AAUW in Abilene March 26-27. Canyon women attending will be Mrs. Duane Guy, Mrs. John Green, Mrs. Charles Harter, Mrs. George Blackwell, and Mrs. W.M. Stoker.

Lions Present Flags To Kids

Third graders at Gene Howe and Rex Reeves elementary schools received American flags from the Canyon Lions Club during a special program Wednesday afternoon.

Meade Michael, chairman of the Citizenship and Patriotism Committee of the Lions Club, presented the flags and members of his committee made brief speeches promoting citizenship in the United States.

Other members of the committee are Johnny Raymond, Bill Webb, John Osborne and Henry Rosser.

Mrs. J. H. McWilliams of Amarillo accepts a cup of coffee from Miss Terry West, Canyon High School senior, at the Panhandle-Plains Museum tea honoring artists Clarence Kincaid and Ronald Thomason Sunday afternoon. Museum officials estimated that 600 people viewed the newly-hung two-man show. In the foreground is Thomason's bronze casting entitled "Hot Iron."

Had a party? Or giving one? Tell The Canyon News About it. Telephone 655-2141, or stop by the News office on the west side of the square.

Kathleen McCaskill

Candidate For

Miss Canyon 1971

Pageant to be held
Saturday, March 13
Canyon High School
Auditorium — 7:30 p.m.

Sponsored By

A.L. Crossland
Insurance & Real Estate

Install gas air conditioning now?

Installing GAS air conditioning now means you'll beat the rush that always comes with the first hot or dusty spring day. While everyone else is waiting for the overworked installers you'll be cool, calm, and collected.

GAS air conditioning cools your whole house quietly and efficiently. You'll save on repairs, too, because there is no compressor to break down or wear out. And, GAS air conditioning cools your whole house for what you might have been paying to cool just two or three rooms before.

So, be foxy. Call Pioneer and tell them you'd like to find out more about installing GAS air conditioning in the winter. A representative will tell you what it will take to include it in your present forced air heating system. You may be able to use the same ductwork for heating and cooling. It costs nothing to get a complete survey of your home or business.

PIONEER
NATURAL GAS COMPANY

Ask about special Winter Terms.

Here is Jarman's

NEWEST LOOK IN SHOES

NOW LOOK AT YOUR SHOES . . . ARE THEY A LITTLE OUT OF STYLE?

Jarman

Footwear fashions are changing, as so many other things. And where the new Jarman styles shown here are concerned, it's a change for the better! Trim, distinctive, modern, lighter in weight and more flexible for easier walking. So to be right in style, just examine your current shoe wardrobe, then come in and let us help you select the new Jarmans you need.

WARREN'S
STORE HOURS
8:30 AM TO 5:30 PM

Dr. Marty Says One Answer Not Way For Future

BY NELL WILLIAMS

Dr. Martin E. Marty, associate editor of The Christian Century, warned his listeners Tuesday morning that, in this moment between world views, they should not believe any prophet who has one prediction for the way people are going to be in the future.

Brought here for the twenty-fifth annual Willson Lectures, Dr. Marty titled his talk "Between Two World Views." The lectures are sponsored each year by Mr. and Mrs. J. M. Willson of Floydada.

The lecturer said that we stand in "the moment between," when the old view of the world is being lost.

We are moving from an external view of religion to the inner life and becoming more concerned with the question of personal consciousness, he said.

All around us are signs of confusion that bewilder all of us, the speaker said. He does not equate a world view with a faith, but said that a change of world view may not create a change of faith, but, rather, a change of expression of faith.

Dr. Marty described a world view as the given part of our view of the world before we start thinking. Each of us has a mental "furnished apartment" with features common to others and each with something of our own as well.

However, one's world view is not a static thing about which you can do nothing. What the speaker calls "horizontal people" try to improve and enlarge the view which they are given.

"Power lies not in our moments of repose, but in our moments of dis-ease," he quoted from Ralph Waldo Emerson.

Old world views are being lost, said Dr. Marty, citing the generational clash, changes in attitude toward human sexuality, the life processes, race, and the family unit. Crowded world forces are changing man's view of his relation to animals, machines, and technology as "man finds nature fighting back. . . We need a poet to lead us back to nature," and though technology is not being done away with, the speaker said resistance to it is growing.

Transcendence is taking on a new aspect, too, as people look less toward an afterworld of heaven or hell and more toward "current hell," said Dr. Marty. People are reaching for different methods of transcendence, too, in philosophy, drugs, and politics, he added.

Although more people are adherents of the formal systems to which they are accustomed and are frightened by changes which the "horizontal people" want, what doesn't fit in now will in the future, because "our eye is undergoing a change," said the speaker.

In an interview following the lecture, Dr. Marty said that he foresees some continuing decline of most organized religious institutions, although the conservatives and pentecostal groups are expanding.

He added that he was not saying that God is dead, but that we are adopting styles of living that make organized religion more difficult. As examples, he cited the four-day week and a leisure culture which turns its back on old habits.

Thicker population and smaller families tend to converge on impersonal areas, and churches are having difficulty in working in such places as high-rise apartment complexes, he said.

People have more options and religion is becoming a more private affair, he thinks. In the future, he believes that fewer will attend church because of habit or inheritance and more will be there from conscious choice.

These factors will mean hard years for religious institutions, but may lead to more creative thought. "I don't worry about a decline if this means a stripping away of excess baggage," said the teacher-editor.

In addition to a formal church organization, Dr. Marty belongs to The Community of Christ the Servant, a Lutheran group which works west of Chicago in a number of ministries. Members of the group form a yearly covenant and names of those no longer active are not carried over into a new year.

"Nobody is just a member," said Dr. Marty. Each person in the group chooses a ministry from a list which currently includes young people working with drugs, a ministry to musicians, one to political structures which is headed by a Roman Catholic priest, service to migratory workers, and work through communications media.

Wednesday, in the final lecture, titled "Beyond Religious Revolution," Dr. Marty suggested that the changing element of world view most important for religion is the one which enables large numbers of people to concern themselves seriously withboth secular and religious involvement.

Since St. Augustine, he noted, people have divided their lives into secular and religious and felt that if they were committed to the world they were "sort of cheating" on their religious commitment.

"Young people are more secular and also more religious," and though their interests may not turn toward formal congregations, "the stirrings are there," he said.

Monday's lecture was titled "Between Consent and Dissent in America."

The speaker divides most of his time between teaching and educational administration. He is associate dean of the Divinity School at the University of Chicago, professor of modern church history and a professor in the university's history department.

Currently he is president of the American Society of Church History.

He refers to his work on "The Christian Century" as "the part-time part of my life," saying he does most of his writing at home.

His most recent book is "Righteous Empire: The Protestant Experience in America." A new one, scheduled to be completed in December, is titled "Protestantism" and is part of a series, "The History of World Religions."

Dr. Marty was introduced Tuesday morning by Dr. Zell SoRelle of the WTSU speech department. Dr. James P. Cornette, president of the university introduced him Wednesday morning. Dr. Walter Juniper, vice-president for academic affairs, presided on Monday.

LEGAL NOTICE

Wheat Referendum and Producer Board Election

Being certified by the Commissioner of Agriculture of the State of Texas for this purpose, the Texas Wheat Producers Assn, Suite 600, Bank of the Southwest Bldg., Amarillo, Texas 79109, proposes a referendum election on May 11, 1971 under provision of Article 55c, Vernon's Civil Statutes, on the proposition of whether or not wheat producers in a 34-county area of the State of Texas shall assess themselves a maximum amount of five mills per bushel to be collected at the point of first processing, handling or sale and to elect members for a 9-man Wheat Producers Board to administer proceeds of such assessment to be used for research, disease and insect control, education and promotion designed to encourage the production, marketing, and use of wheat. Counties to be included in the referendum area are: Roberts, Dallam, Gray, Hansford, Hartley, Hutchinson, Lipscomb, Moore, Ochiltree, Sherman, Briscoe, Armstrong, Carson, Castro, Deaf Smith, Floyd, Hale, Oldham, Parmer, Potter, Randall, Swisher, Archer, Baylor, Childress, Clay, Foard, Hardeman, Haskell, Knox, Throckmorton, Wichita, Wilbarger, and Young.

The referendum and election will be held in each county by personal balloting. Polls will be open from 8:00 a.m. until 5:00 p.m. on the date of the election. The polling places for all counties will be at the County Courthouse. Voting will be conducted on May 11, 1971.

Any person within the area described above engaged in the business of producing, or causing to be produced, wheat for commercial purposes is eligible to vote, including owners of farms and their tenants and sharecroppers, if such person would be required to pay the assessment proposed.

Any person qualified to vote at the referendum may place his name in nomination for election to the proposed commodity producers board by written application to the above organization signed by himself and at least ten other persons eligible to vote in the referendum. Such applications must be filed at least 30 days prior to the election date.

Any person who wishes to vote absentee may obtain a ballot at his local County Agent's office on or before April 27, 1971. Such ballots must be completed and returned to the Texas Wheat Producers Association at the above listed address prior to midnight on the election date.

Gene Howe News

BY PAULINE HEFLEY

Today we start on a new venture — for you and for me. Under my by-line I shall try to relate to you the goings-on of the Gene Howe area — or shall we say — North Randall County — or shall we say — South Amarillo?

In any event it promises to be an enjoyable experience for me and, hopefully, a delightful and informative one for y'all. In order for you and me to get the most mileage out of this — I will need to know what's going on, when, and where. Therefore, each of you just call me — office 376-9853 — if I'm not in — leave word, home — 352-2089. This magnificent epistle goes to print Tuesday, so let me know prior to that time for each weekly edition. If you have a particular event to be covered — just let me know and I'll arrange to get a Canyon News "reporter" there.

News Dept.: Luther B. Lawless, principal of Gene Howe Elementary, and Mrs. Alma Perkins, teacher, will motor down to Dallas Thursday to attend the T.S.T.A. (Texas State Teachers' Assoc.) convention in Dallas.

The sixth grade band of Gene Howe presented a program Monday evening at the school under the direction of Mr. J.W. King assisted by Mr. Gary Laramore — it is most pleasing to see the progress our children are making — cookies, coffee and soft drinks were enjoyed with good fellowship after the short program.

We're glad to have Frank Hanson on Euclid St. and Bill Team on Gary St. home from a recent stay in the hospital. Bill reports that he is feeling good.

Jerry and Wanda Beck and Gary will be moving to Lubbock — our loss and Lubbock's gain.

The Wakefield sisters — Darlene Campbell on Lamount and Raydelle Palmer on Greenhaven had a visit from their brother Deral Wakefield who lives in Denton, Texas.

News is brief this week — so y'all phone your "happenings" to me, and remember — Shoot low — they're riding shetlands. pmh

For COLDS take 666

Kris Tucker

Candidate For

Miss Canyon 1971

Pageant to be held
Saturday, March 13
Canyon High School
Auditorium — 7:30 p.m.

Sponsored By

Byrd Pharmacy

There's a loan for your home at First Federal.

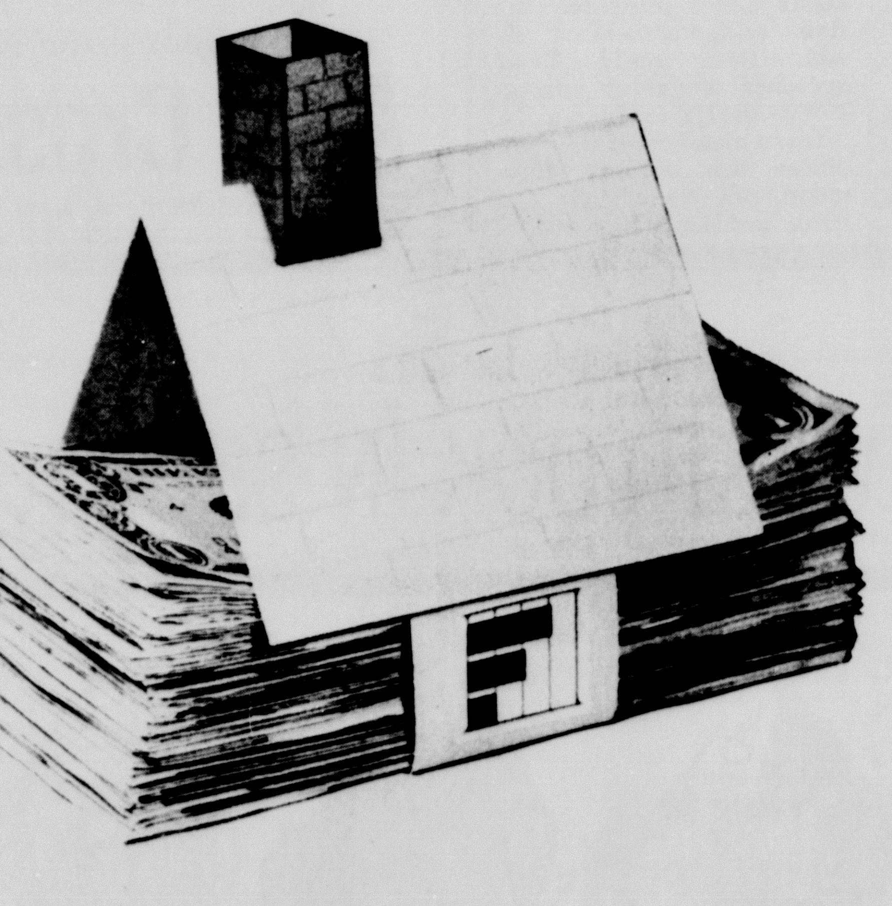

CANYON . . . city on the move. We at First Federal of Amarillo proudly share a mutual interest with all citizens of Canyon . . . to forge ahead and to make your town an even finer place to live

If you've chosen Canyon for your hometown, you deserve a house of your very own. First Federal's experienced home loan officers are eager to discuss your home-of our-own plans, covering everything from a most favorable rate of interest to the important prepayment privilege.

Whether you've already found your dream house, or plan to build it soon, come in to First Federal Savings in Amarillo. And make yourself at home.

FIRST FEDERAL
SAVINGS & LOAN ASSOCIATION
406 POLK • 2936 DUNIVEN CIRCLE

VARSITY
THUR-FRI-SAT
GEORGE PEPPARD
"CANNON FOR CORDOBA"
PANAVISION
COLOR by DeLuxe
GP United Artists
Features 7:00-8:50

SUN-MON-TUES
2 - Features - 2
Beau Bridges-Bryan Keith
George Kennedy
in
"GAILY, GAILY"
And
Calvin Lockhart
in
"HALLS OF ANGER" GP
United Artists
Features 7:00 - 8:50

Starts Next Wed.
"SLEDGE"

GROW POWER

For That Seven Inches of Topsoil That Feeds The Nation!

NITROMITE . . .
Shamrock's fine brand of anhydrous ammonia . . .
provides the full might of nitrogen to produce bigger yields and greater profits all across the plains grain belt.

See your NITROMITE dealer soon.

Taylor-Evans Farm Store
Canyon, Texas

A Product of Diamond Shamrock Oil and Gas Company
DISTRIBUTED BY TAYLOR-EVANS A Subsidiary of Diamond Shamrock Corporation

Terry Jo Reynolds

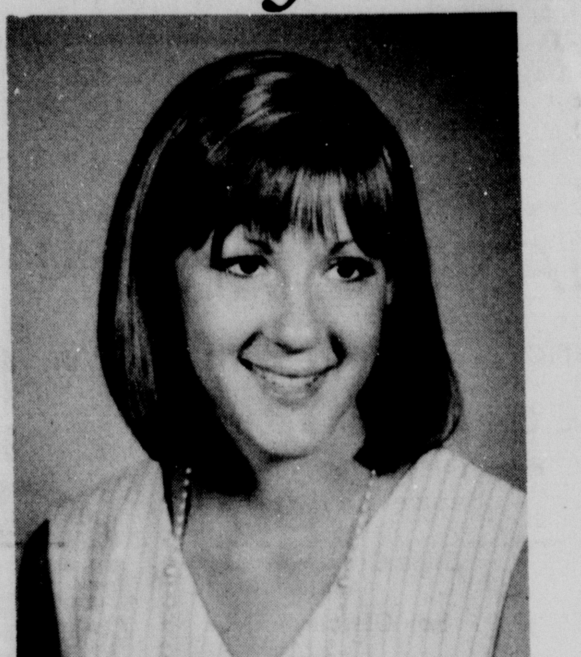

Candidate For

Miss Canyon 1971

Pageant to be held
Saturday, March 13
Canyon High School
Auditorium — 7:30 p.m.

Sponsored By

The Canyon News

Jeanett Thomas

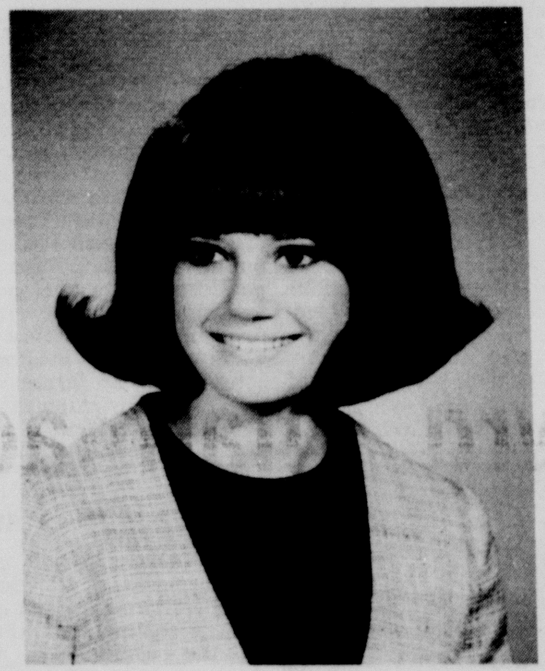

Candidate For

Miss Canyon 1971

Pageant to be held
Saturday, March 13
Canyon High School
Auditorium — 7:30 p.m.

Sponsored By

Buffalo Barber Shop

Leta Gill

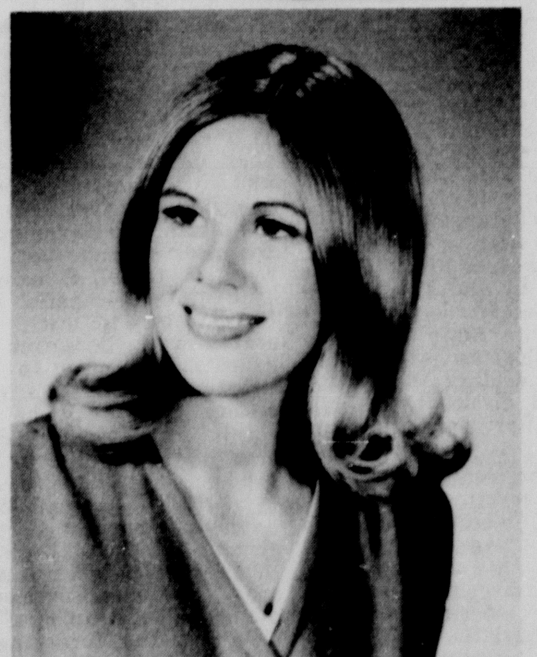

Candidate for

Miss Canyon 1971

Pageant to be held
Saturday, March 13
Canyon High School
Auditorium — 7:30 p.m.

Sponsored By

Weyman Brown Insurance

Mrs. Fowler Succumbs; Rites Held

Mrs. Nida Cates Fowler, 80, of Happy, died Tuesday in Northwest Texas Hospital, and funeral services were conducted Wednesday in Happy.

Rev. Oland Butler, pastor of the First Methodist Church of Happy, and Rev. William R. Fleming, pastor of St. Stephen United Methodist Church of Amarillo, officiated at the 2 p.m. services in the Happy First Methodist Church. Graveside rites were conducted at 3:30 p.m. Wednesday in the Floydada Cemetery.

Pallbearers were Leo Ray, Ervin Wilson, Foster Harman, George White, Joe Bob Jones and H.E. Wallace.

Mrs. Fowler was born in Cleburne and married Oscar Marvin Fowler Aug. 1, 1909 in Kress. Mrs. Fowler lived in Happy for 50 years and while her husband was alive they operated the Fowler Grocery Store on the main street of the community for many years.

Mr. Fowler died Sept. 19, 1958.

She is survived by two sons, Merle Fowler of Seminole and Billy of Bethany, Okla.; one daughter, Mrs. Jack Ray of Amarillo; two brothers, W.C. Cates and Buren Cates, both of Floydada; one sister, Mrs. A.G. Eubanks of Floydada, three grandchildren and five great grandchildren.

Members of the West Texas Horn Club pose with their instruments during a break in practice. Seated from left are Houston Smith, Carol Bridges, Beverly Goode and Karen Schoenberger. Standing from left are Gary Hooker, David Robinson, Paul Wells, Mike Collinsworth, and Randy Bloodworth.

Horn Club Sets Concert

A demonstration of hunting horn calls will be a high spot in the West Texas Horn Club's concert in the WTSU Branding Iron Theatre Sunday at 8:15 p.m.

The program will include "Madrigal" by Lassus, "O Che Splendor" by Palestrina, "Concertino" by Mutishin, "Canon" by Mozart, "Quartet" by Harris, "Two Fripperies" by Shaw, and "A Sextet" by Kerkorian.

J.W. King, director of the Canyon High School Band is to play, as are Emerson and Mary Haraden.

Students from West Texas State who will be on the program are Karen Schoenberger, Mike Collinsworth, Beverly Goode, Carol Bridges, Marc Shellum, Randy Bloodworth, Houston Smith, Gary Hooker, Paul Wills, Joe Wallin, David Robinson, and Johnny Williams.

Other members of the club who are to perform include Dee Ann Holmes of Canyon Junior High, Steven Beckham, Monica Lammes, Brent Longcor, and Chris Myrick from Crockett Junior High in Amarillo, and Kenneth Jones of the Amarillo College music faculty.

Paul Wills is to narrate the hunting horn demonstration, and Paula Williams will assist in fanfares at the timpani.

Jowell 4-H Club Tours Happy Lot

Jowell 4-H Club members toured the Happy Wheat Growers Feed Lot at their regular meeting March 6.

Members were shown the office computers and the feed lot mill.

Next regular business meeting will be April 2 at the Jowell schoolhouse.

Members touring the feed lot were Rhonda Davis, Shawn and David Hall, David Abbott, Greg and Gary Hinders, Debbie Scott, Jill Seavitt and James Irlbeck.

The Davis Agency of Canyon received recognition this week from the Continental Insurance Companies for 25 years of service and representation. John Plein, left, special agent for Continental Insurance, presented an engrossed scroll to Roscoe B. Davis, center, and William B. Davis for their continual service.

ROTC Wives Meet In Osborne Home

Wives of the West Texas State University ROTC Cadre had their monthly meeting Tuesday in the home of Mrs. John Osborne.

The members prepared a book on Army protocol and courtesies for the wives of WTSU cadets.

Attending the meeting were Mesdames James Hanks, James Lundy, Richard McGunagle, Frank Bradshaw, Jim Clifton and John Osborne.

Chi Upsilon Members Meet

The Chi Upsilon Chapter of Beta Sigma Phi held a regular meeting last week in the Lewel Johnston home with Mrs. Gene Johnson as guest.

The annual Founders Day banquet scheduled for April 24 was discussed by the 12 members present.

A thank you card was received and read from Mrs. Bob Costley for being named one of the chapter's Valentine Princesses.

Discussion also included the volleyball tournament March 11-13 and concession stands for various auction sales.

The chapter will sell a package of 4 dishcloths for $1. Refreshments were served and Mrs. Costley won the door prize.

Mrs. Meade Michael was co-hostess. Next regular meeting will be held March 17 in the Bob Costley home at 7:30 p.m.

Valorie McDowell

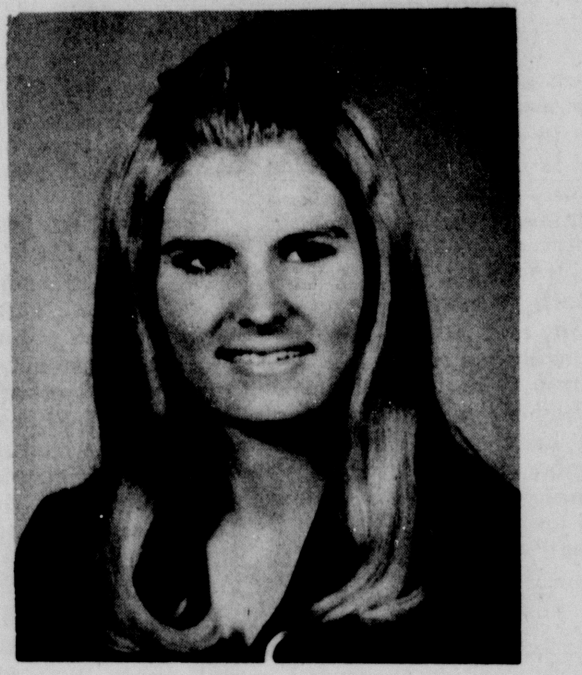

Candidate For

Miss Canyon 1971

Pageant to be held
Saturday, March 13
Canyon High School
Auditorium — 7:30 p.m.

Sponsored By

Modern Cleaners

Randells Preparing For Show

Beginning Friday after school, Mrs. Richmond Hales will assist any member of the Randell 4-H Club who wants to enter the food show.

Mrs. Hales talked to the club Tuesday at a meeting in the Farm Bureau Building. Presiding over the meeting was Connie Brazzil. Larry Hales led the pledge and motto and the devotion was brought by Jim Grabber.

Mrs. Hales said she would like for mothers of 4-H youngsters to come to the meeting Friday so they will know what to do to help their child in the food show.

The program Tuesday was on photography and a lesson was given by Riley Troth.

Refreshments were served by Connie Brazzil and Patty Crowley. Other members present were Cynthia Brashears, Joelyn Penny and Johnny Crowley, Millie and Debbie Hales, Del Ray James, Jamie Middleton, Bryan Friemel, David Dewess, Petina and Kent Anderson and Chuck Janssen visited.

Leaders present were Mrs. Jones Hales and Mrs. Anton Hollenstein.

FFA Team In Pampa

The Canyon Future Farmers of America judging team placed ninth in the Top O Texas Judging Contest Tuesday in Pampa.

They took highest honors in the beef cattle with a first place, and Mike Trammell was second high individual in beef cattle judging.

Those competing were Rick Hales, Mike Trammell, Scottie Keeling, and Pat Trammell.

A group of 16 boys will attend the livestock contests in Sweetwater March 19-20.

Anthony's
C.R. ANTHONY CO.

INTRODUCES

Beth Warren

Candidate For Miss Canyon

Pageant to be held
Saturday, March 13
Canyon High School
Auditorium — 7:30 p.m.

MODELING ZIO ® SPORTSWEAR

Shown is the New Denim Look

Dacron Double Knit.

Tunic and Pants
Red, White Blue Top
with choice of Red or Blue Pants.

TG&Y®

PALO DURO VILLAGE SHOPPING CENTER
Store Hours 8:30a.m. To 8:00 p.m.
PRICES GOOD THRU SATURDAY WHILE QUANTITIES LAST!

DOLLAR DAYS

PANTY HOSE
Fashion shades - Assorted. sizes - First Quality.
Compare At 99¢
2 PR. FOR $1.00 Limit 2

master charge THE INTERBANK CARD
TEXAS BANKAMERICARD

Paint-By-Number SETS
Compare At $1.00
2 FOR $1.00

Compare At $2.79 INFANT SEAT $1.88 Ea.
Compare At $2.00 DIAPER PAIL 20 Qt. 97¢ Ea.
Compare At $2.00 BATH TUB 30 Qt. 97¢ Ea.
Compare At $1.79 PAMPERS Daytime 30 Ct. $1.47 Ea.

TOOLS
Large selection of Oxwall Tools including Screw Driver Sets, Sanding Discs, Peg Board Hooks etc.
2 FOR $1.00

GENUINE DAPOL QUALITY
Plastic HOUSEWARES
Choose from 11 Qt. Dish Pan, Pail, 1 Bu. Round Laundry Basket, 9 Qt. Utility Basin or Waste Basket.
Compare At 79¢
3 FOR $1.00

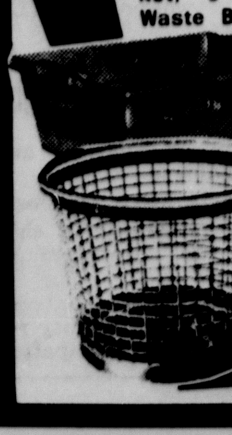

SAF-T WALKER
Chrome finish heavy gauge steel - White.
Wrap around safety bumper with protective cushion rings.
$5.88 Each
Compare At $6.99

Beauty. . .

(Continued from Page 1)

and stands 5'3" tall. Miss Fite has served on the student council, was the 1970 choir favorite and is president of the mixed choir. She is an active member of the First Baptist Church. Miss Fite has blue eyes and blonde hair.

Julie Brantley, daughter of Mr. and Mrs. Royal Brantley, CHS sophomore, will also vie for the honor. She is a CHS cheerleader, a member of the Chorale, the madrigals, and the drama club. Miss Brantley is 16 years of age and stands 5'5" tall. She has brown hair and green eyes. The member of the Repertory Ballet Company of Amarillo will be sponsored by De'ons.

Marilyn Read, daughter of Mr. and Mrs. Paul E. Read, will be sponsored by Taylor-Evans Farm Store. She is a 17-year-old junior and is 5'5" tall. Miss Read plays basketball, and is a member of the mixed choir, FTA, and the National Honor Society.

Beth Warren, daughter of Mr. and Mrs. Jack Warren, will also compete in the contest. The 16-year-old sophomore is 5'7" tall and has hazel eyes. She is a member of the CYF and manager of the sophomore and junior varsity girls basketball teams. The brunette is also a member of the drama club and the mixed choir. She will be sponsored by Anthony's Store.

Tracy Jeannene Smith, daughter of Mr. and Mrs. Art Glover, will be sponsored by the Shell's Pharmacy. Miss Smith is a junior at WTSU and is historian-reporter for Zeta Tau Alpha. She is a Lambda Chi Alpha Crescent, and a junior senator. The 19-year-old has light brown hair, green eyes and stands 5'6" tall.

Marla Phillips, daughter of Mr. and Mrs. Bill Phillips, will be sponsored by TG&Y. Miss Phillips is a 16-year-old sophomore and stands 5'3½" tall. She has brown hair and blue eyes and is a member of the student council, the Chorale, and is sophomore class president.

Brenda Winstead, daughter of Mrs. Minnie Lou Winstead, will be sponsored by the Alpha Delta Pi alumnae. The 20-year-old WT sophomore is 5'1" tall and has brown hair and green eyes. She is a member of Alpha Delta Pi, social sorority.

Sandy Elswick, daughter of Mr. and Mrs. C. H. Elswick, will be sponsored by West Texas Crafts. She stands 5'7½", has brown hair and green eyes. She is a varsity basketball player, sings in the Chorale and is active in youth church work.

Beverly Brown, daughter of Mr. and Mrs. D. A. Brown, will be sponsored by the Village Drive-In. Miss Brown is a WT sophomore and is 19 years old. She has brown hair and brown eyes. She is a member of the WTSU Chorale and Chi Omega sorority.

Teddi Crager, daughter of Mrs. Ada Crager, will be sponsored by the First National Bank. The blue-eyed blonde is 5'8" tall and is in the CHS Band, and the student council. She is Worthy Advisor of the Canyon Order of Rainbows for Girls. She is secretary of the sophomore class and treasurer of MYF.

Carla Lee, daughter of Mrs. Georgia Lee, will be sponsored by Cooper's Market. Miss Lee is 17 years old and a senior at Canyon High School. She has light brown hair and blue eyes. She is a member of the church youth council and president of FBLA.

Yvonne Denise Dooley, daughter of Mrs. Claire Dooley, will be sponsored by Brasher Oil Company. She is a junior at CHS, stands 5'4" tall, and has brown hair and brown eyes. She is a member of the National Honor Society, FTA, Mixed Choir, a basketball coach for Kids, Inc. and a member of St. Ann's Catholic Church.

Donna Ruthart, daughter of Mr. and Mrs. Crawford Ruthart, is an 18-year-old senior. She is 5'6" tall and has brown hair and eyes. She is a member of FTA, FBLA, the student council, the CHS basketball team, and the First Baptist Church youth council. She will be sponsored by R & W Paint Contractors.

Connie Stark, daughter of Mr. and Mrs. Wayne B. Stark, will be sponsored by Jennings. The 18-year-old CHS senior has ash blonde hair and brown eyes. She is the Canyon FFA sweetheart 1970-71, a member of the varsity basketball team, and in the Chorale.

Kathy Gist, daughter of Mr. and Mrs. R. B. Gist, is a 17-year-old senior. She stands 5'4" tall, has light brown hair, and green eyes. She is a member of 4-H, Thespians, and has traveled in Europe. Miss Gist is being sponsored by the Humble Service Station.

Valorie McDowell, daughter of Mr. and Mrs. Bob McDowell, is a 17-year-old blonde with hazel eyes. She stands 5'7" tall. Miss McDowell works with the Girl Scouts, and part time at the Canyon Livestock Commission. She will be sponsored by Modern Cleaners.

Jeanett Thomas, daughter of Mr. and Mrs. Delmer L. Thomas, is a senior at CHS. She is 18 years old and is 5' tall. She has brown hair and green eyes. Miss Thomas works at Malone Pharmacy and in the counselor's office. She has been a member of the student council. Miss Thomas will be sponsored by the Buffalo Barber Shop.

Diana Lynn Hill, daughter of Mr. and Mrs. Cecil Hill, will be sponsored by Royce Grant Painting and Decorating. Miss Hill is a member of 4-H, FHA, and the National Honor Society. She is a 16-year-old junior, has blonde hair and blue eyes.

Carolyn Brown, daughter of Mr. and Mrs. R. G. Davies, is a WTSU sophmore. She is 20 years old, has brown hair and brown eyes, and stands 5'7½" tall. Miss Brown is a member of Alpha Delta Pi, social sorority, and serves as song leader. She is being sponsored by Ideal Foods.

Jan Autry, daughter of Mr. and Mrs. Joe Autry, is a WT sophomore. She has dark brown hair and hazel eyes. She is 5'6" tall. Miss Autry is a member of Zeta Tau Alpha, social sorority. She was Miss Top O'Texas at Pampa, Miss Irish Rose at Shamrock, and a Lion's Club Queen. She will be sponsored by Williams, Etc.

Joy Ridlehuber, daughter of Mr. and Mrs. E. V. Ridlehuber, will also vie for the honor. She is 5'4" tall, has brown hair and blue eyes. She was a high school twirler, and is a pledge of Tau Beta Sigma, honorary band sorority. She was second runner-up in 1969 and 1970 for Miss Cotton of Hale County. Miss Ridlehuber is a Grand Officer for the Order for Rainbow for Girls. She is being sponsored by Daisy's Too.

Debbie White, daughter of Mr. and Mrs. J. Mack White, is a WT freshman. She is 19 years old and stands 5'5". She has brown hair and hazel eyes. Miss White is a Chi Omega pledge, a member of the student activities council, and was Panhandle Hometown Club Sweetheart at Texas A&M. She will be sponsored by Stevens Floral.

Shelley Davis, daughter of Mr. and Mrs. William B. Davis, is a 16-year-old junior at CHS. She has blonde hair and hazel eyes. Miss Davis, who is 5'4" tall, is a CHS cheerleader, a member of the student council, district recording secretary, FTA, FBLA, treasurer of the mixed choir, and Junior Who's Who. She will be sponsored by Southwestern Public Service.

Denise Coats, daughter of Mr. and Mrs. W. M. Coats, is a sophomore at WT. She is 20 years old, stands 5'6" tall and has brown hair and blue eyes. Miss Coats is chairman of the Human Services committee, the Student Activities Council, the math club, the the Mary E. Hudspeth Honor Society. She will be sponsored by the Pizza Inn.

Kathleen McCaskill, daughter of Mr. and Mrs. Gerald McCaskill, will be sponsored by A. L. Crossland. She is a 19-year-old freshman, stands 5'3" tall and has brown hair and brown eyes. Miss McCaskill is a pledge of Chi Omega and the Lambda Chi Alpha Crescents.

Janet Yeary, daughter of Mrs. W. D. Yeary, will be sponsored by the Varsity Theatre. The WT freshman is 18 years old and has brown hair and brown eyes. Miss Yeary is 5'2½" tall and a member of Delta Zeta, social sorority.

Jan King, daughter of Mr. and Mrs. Roy M. King, is a 19-year-old freshman at WT. She stands 5'8" tall and has brown hair and brown eyes. She is a member of Buffalo Masquers, played the lead comedy role in "Awwk", and is a member of the Student Activities Council. Miss King is sponsored by the Brass Carriage.

Terry Jo Reynolds is the 16 year old daughter of Mr. and Mrs. Earl Reynolds. She is a sophomore and stands 5'7". Miss Reynolds, who has blonde hair and brown eyes, has modeled, is sports editor for the CHS Eagle's Tale, Queen of the Randall County Sheriff's Posse, and is president of the Cleta 4-H Club. She enjoys playing the guitar, riding horses, sewing, reading, and crafts. She is being sponsored in the pageant by The Canyon News.

Susan Lindemann, 18, is a freshman at West Texas State University and is the daughter of Mr. and Mrs. A.H. Lindemann of Umbarger. The honey blonde haired, hazel eyed beauty is 5'7" nad has won several honors at WT. She is a member of the Mary Hudspeth Honor Society, recipient of the Ex-Student Association scholarship, reporter for the Pistol and Petticoats Square Dance Club, active in the Catholic Youth Organization, church organist and song leader. She lists sewing, music of all types, reading, writing for pleasure, and working with arts and crafts as her hobbies. Her favorite pastime is spending time with family. Texas Body Shop is sponsoring the girl.

Pam Jolly is a junior at Canyon High School and stands 5 feet tall. She is the blonde-haired, blue-eyed daughter of Mr. and Mrs. Sam Jolly. The 16-year-old is a member of the Future Business Leaders of America, mixed choir, Rainbows, and is a senior Girl Scout. She works for the Amarillo Globe News Office and lists music and painting as her hobbies. She is being sponsored by Hosea Foster Agency.

Entertainment for the contest will be provided by the Canyon High School Stage Band, a style show by De'on's, and jazz dancing by Barbara Dee's School of Dance.

The dance show will include a number, "Bonnie and Clyde," performed by Brenda Brooks, Susan Blake and Roma Johnson; "Little Jazz Bird" by Melissa and April Jones, Tara Tully, Patty Luquette, Christina Brown, Kathy Rosser, Janice Dillehay, Nikki Knowles, Kelly and Becky Irlbeck, and "Polka Dotted Puppy" with Jay Moseley, Pam Mims, Shanda Chennault, Gwyenne Schram, Susan Wylie, Angela Levens and Stacie Sanders performing.

Barbara Tucek is director of the dancers.

MIRRORS
TABLE TOPS
AUTO GLASS

FOR FAST EFFICIENT SERVICE CALL

Amarillo Plate Glass & Mirror Co., Inc.

1009 W. 5th, Ama., 372-5511

Pam Jolly

Candidate For

Miss Canyon 1971

Pageant to be held
Saturday, March 13
Canyon High School
Auditorium — 7:30 p.m.

Sponsored By

Hosea Foster Agency

INSURANCE

etcetera presents

in concert

Miss
NANCY WILSON

Sunday, March 21st, 8 P.M.

Civic Center Auditorium Amarillo

Reserved seat tickets now on sale — $7.00

Civic Center

Box Office

Chamber . . .

(Continued from Page 1)

sons.

Cities in the program will offer two options to the qualifying companies: 1. A ten-year free lease of the plant site with taxes being paid by the tenant; or 2. Plant site deeded to the company if the company agrees to use the property for establishing a manufacturing facility.

"This can be a tremendous asset to Canyon if we take advantage of it, and work the booth while in Dallas as we should," said Chamber President Eddie Knowles. "We could never get this much exposure by ourselves, but as a group effort we can make many contacts."

Knowles also expressed his feeling about the advantages of Canyon over many other cities in the Panhandle. "Canyon has the education, transportation, and taxation picture that would appeal to any industry."

Net. . .

(Continued from Page 1)

played and Kent could substitute either letterman Alton Setliff or freshman Joe Carrick.

The Buffs face Kansas at 9 a.m. Friday, Oklahoma State at 9 a.m. Saturday and Oral Roberts at 2 p.m. Saturday. Other Thursday matches are North Texas State-Oral Roberts and Kansas-Oklahoma Sate.

PUBLIC NOTICE
Proposed CONSTITUTIONAL AMENDMENT
NUMBER FOUR ON THE BALLOT (SJR 17)
Special Election May 18, 1971

BE IT RESOLVED BY THE LEGISLATURE OF THE STATE OF TEXAS:

Section 1. That Article III of the Constitution of the State of Texas be amended by adding thereto a new Section 49-d-l to read as follows:

"Section 49-d-l. (a) The Texas Water Development Board shall upon direction of the Texas Water Quality Board, or any successor agency designated by the Legislature, issue additional Texas Water Development Bonds up to an additional aggregate principal amount of One Hundred Million Dollars ($100,000,000) to provide grants, loans, or any combination of grants and loans for water quality enhancement purposes as established by the Legislature. The Texas Water Quality Board or any successor agency designated by the Legislature may make such grants and loans to political subdivisions or bodies politic and corporate of the State of Texas, including municipal corporations, river authorities, conservation and reclamation districts, and districts created or organized or authorized to be created or organized under Article XVI, Section 59, or Article III, Section 52, of this Constitution, State agencies, and interstate agencies and compact commissions to which the State of Texas is a party, and upon such terms and conditions as the Legislature may authorize by general law. The bonds shall be issued for such terms, in such denominations, form and installments, and upon such conditions as the Legislature may authorize.

"(b) The proceeds from the sale of such bonds shall be deposited in the Texas Water Development Fund to be invested and administered as prescribed by law.

"(c) The bonds authorized in this Section 49-d-l and all bonds authorized by Sections 49-c and 49-d of Article III shall bear interest at not more than 6% per annum and mature as the Texas Water Development Board shall prescribe, subject to the limitations as may be imposed by the Legislature.

"(d) The Texas Water Development Fund shall be used for the purposes heretofore permitted by, and subject to the limitations in Sections 49-c, 49-d and 49-d-l; provided, however, that the financial assistance may be made pursuant to the provisions of Sections 49-c, 49-d and 49-d-l subject only to the availability of funds and without regard to the provisions in Section 49-c that such financial assistance shall terminate after December 31, 1982.

"(e) Texas Water Development Bonds are secured by the general credit of the State and shall after approval by the Attorney General, registration by the Comptroller of Public Accounts of the State of Texas, and delivery to the purchasers, be incontestable and shall constitute general obligations of the State of Texas under the Constitution of Texas.

"(f) Should the Legislature enact enabling laws in anticipation of the adoption of this amendment, such Acts shall not be void by reason of their anticipatory character."

Sec. 2. The foregoing constitutional amendment shall be submitted to a vote of the qualified electors of this State at an election to be held on Tuesday, May 18, 1971, at which election all ballots shall be printed to provide for voting for or against the proposition: "The constitutional amendment to authorize the issuance of One Hundred Million Dollars ($100,000,000) bonds to provide financial assistance to cities and other public agencies for water quality enhancement purposes, providing for the improvement and continuance of the water resources program, and establishing an interest ceiling on Water Development Bonds at 6% per annum."

PUBLIC NOTICE
Proposed CONSTITUTIONAL AMENDMENT
NUMBER ONE ON THE BALLOT (SJR 15)
Special Election May 18, 1971

BE IT RESOLVED BY THE LEGISLATURE OF THE STATE OF TEXAS:

Section 1. That Article III, Section 24, of the Texas Constitution, be amended to read as follows:

"Section 24. (1) The State Ethics Commission is created as an agency of the State. The commission consists of nine members. Three members shall be appointed by the Chief Justice of the Supreme Court of Texas with the advice and consent of the Associate Justices serving on the Court, three members shall be appointed by the Presiding Judge of the Court of Criminal Appeals of Texas with the advice and consent of the other Judges serving on the Court, and three members shall be appointed by the Chairman of the State Judicial Qualifications Commission with the advice and consent of the other members of the commission, of each group of three appointees no more than two shall be attorneys engaged in the active practice of law. In addition thereto there shall be two ex officio members, one from the House of Representatives and one from the Senate to be elected on the first day of each Regular Session of the Legislature by a majority of the membership of each House for a term ending on the first day of the next Regular Session.

"(2) With the exception of the initial appointees, each member shall hold office for a term of six (6) years and until his successor is appointed and has qualified. In making the initial appointments, each appointing officer shall designate one (1) appointee to serve a term of two (2) years, one (1) appointee to serve a term of four (4) years, and one (1) appointee to serve a term of six (6) years. Interim vacancies shall be filled in the same manner as vacancies due to expiration of a full term, but only for the unexpired portion of the term in question. The membership shall designate one of its members to serve as chairman for a period of two (2) years.

"(3) The members of the commission shall be reimbursed for actual and necessary expenses incurred in the performance of their duties.

"(4) The commission shall recommend the compensation, per diem, and mileage allowance of members of the Legislature, and may recommend the salary of the Speaker of the House of Representatives and the Lieutenant Governor at an amount higher than that of other members notwithstanding any provisions to the contrary of Article IV, Section 17, of the Texas Constitution.

"(5) The commission shall promulgate rules of ethics to govern the conduct of all legislators, legislative officers and all officeholders, appointive or elective, of any office, department, district agency, commission, board or any governmental unit or branch established by or under the authority of the constitution and laws of the State of Texas and all persons who shall use any privilege of the floor in either House of the Legislature. The Texas State Ethics Commission shall further promulgate rules providing that each member of the Legislature and each of the hereinabove named officeholders upon election and any appointee to any of these offices shall file with the State Ethics Commission a statement under oath setting out a complete financial statement in detail within 10 days after being elected or receiving an appointment. This information shall be privileged information to the State Ethics Commission to be used only by them to determine if there exists a conflict of interests or if there is or has been a violation of any of the rules of ethics promulgated by the Texas State Ethics Commission or any laws of the State of Texas. The Legislature shall enact statutes dealing with unauthorized disclosure or misuse of said privileged information.

"(6) The commission may hold its meetings, hearings and other proceedings at such times and places as it shall determine but shall meet in Austin at least once each year to review existing rules of ethics, Legislative compensation rates, mileage allowances and per diem rates, and to make any changes deemed necessary.

"(7) All rules of ethics, compensation rates, mileage allowances or per diem rates currently in force, as well as all changes and recommendations by the State Ethics Commission shall be promulgated before the convening of any session of the Legislature by filing a certified copy of the proclamation with the Secretary of State.

(a) Each rule of ethics or change thereof made by the commission shall take effect on the 15th day of the legislative session following the proclamation unless disapproved before that day by resolution of either House of the Legislature.

(b) All rates of compensation, mileage allowances or per diem rates and all changes and recommendations made by the commission thereof shall not take effect until approved section by section by resolution of both Houses of the Legislature.

"All votes on these resolutions or parts thereof shall show the individual votes in the respective journals of both Houses.

"(8) The commission shall investigate any alleged violation of any rule of ethics promulgated by it and report its findings to the appropriate State agency, official, legislative body, grand jury or district attorney.

"(9) Until otherwise provided by the commission, each member of the Legislature shall receive from the public treasury an annual salary of Four Thousand, Eight Hundred Dollars ($4,800) per year and per diem not exceeding Twelve Dollars ($12) per day for the first 120 days only of each Regular Session and for 30 days of each Special Session of the Legislature. No Regular Session shall be of longer duration than 140 days. In addition to the per diem, the members of each House shall be entitled to mileage in going to and returning from the seat of government, which mileage shall not exceed Two Dollars and fifty cents ($2.50) for every twenty-five (25) miles, the distance to be computed by the nearest and most direct route of travel, from a table of distances prepared by the Comptroller to each county seat now or hereafter established; no member to be entitled to mileage for any extra session that may be called within one day after adjournment of the Regular or Called session.

"(10) The commission is further authorized to recommend to each Legislature changes which will update, improve, and effect economy in the legislative process."

Sec. 2. The foregoing constitutional amendment shall be submitted to a vote of the qualified electors of this State at an election to be held on the 18th day of May, 1971, at which election the ballots shall be printed to provide for voting for or against the proposition: "The constitutional amendment to create a State Ethics Commission empowered to set rules of ethics for members of the Legislature, State officers and legislative officers, to investigate violations thereof, and to recommend compensation for members of the Legislature and the Lieutenant Governor and recommend improvements and economy in the legislative process."

PUBLIC NOTICE
Proposed CONSTITUTIONAL AMENDMENT
NUMBER THREE ON THE BALLOT (SJR 5)
Special Election May 18, 1971

BE IT RESOLVED BY THE LEGISLATURE OF THE STATE OF TEXAS:

Section 1. That Article III, Section 51-a, of the Texas Constitution, be amended to read as follows:

"Section 51-a. The Legislature shall have the power, by General Laws, to provide, subject to limitations herein contained, and such other limitations, restrictions and regulations as may by the Legislature be deemed expedient, for assistance grants to and/or medical care for, and for rehabilitation and any other services included in the federal laws as they now read or as they may hereafter be amended, providing matching funds to help such families and individuals attain or retain capability for independence or self-care, and for the payment of assistance grants to and/or medical care for, and for rehabilitation and other services to or on behalf of:

"(1) Needy aged persons who are citizens of the United States or noncitizens who shall have resided within the boundaries of the United States for at least twenty-five (25) years;

"(2) Needy individuals who are totally and permanently disabled by reason of a mental or physical handicap or a combination of physical and mental handicaps;

"(3) Needy blind persons;

"(4) Needy dependent children and the caretakers of such children.

"The Legislature may prescribe such other eligibility requirements for participation in these programs as it deems appropriate.

"The Legislature shall have authority to enact appropriate legislation which will enable the State of Texas to cooperate with the Government of the United States in providing assistance to and/or medical care on behalf of needy persons, in providing rehabilitation and any other services included in the federal laws making matching funds available to help such families and individuals attain or retain capability for independence or self-care, to accept and expend funds from the Government of the United States for such purposes in accordance with the laws of the United States as they now are or as they may hereafter be amended, and to make appropriations out of State funds for such purposes; provided that the maximum amount paid out of State funds to or on behalf of any needy person shall not exceed the amount that is matchable out of federal funds; provided that the total amount of State funds paid for assistance grants for needy dependent children and the caretakers of the children shall not exceed Fifty-Five Million Dollars ($55,000,000) during any fiscal year.

"Provided further, that if the limitations and restrictions herein contained are found to be in conflict with the provisions of appropriate federal statutes, as they now are or as they may be amended to the extent that federal matching money is not available to the State for these purposes, then and in that event the Legislature is specifically authorized and empowered to prescribe such limitations and restrictions and enact such laws as may be necessary in order that such federal matching money will be available for assistance and/or medical care for or on behalf of needy persons.

"Nothing in this section shall be construed to amend, modify or repeal Section 31 of Article XVI of this Constitution; provided further, however, that such medical care, services or assistance shall also include the employment of objective or subjective means, without the use of drugs, for the purpose of ascertaining and measuring the powers of vision of the human eye, and fitting lenses or prisms to correct or remedy any defect or abnormal condition of vision. Nothing herein shall be construed to permit optometrists to treat the eyes for any defect whatsoever in any manner nor to administer nor to prescribe any drug or physical treatment whatsoever, unless such optometrist is a regularly licensed physician or surgeon under the laws of this State."

Sec. 2. The foregoing constitutional amendment shall be submitted to a vote of the qualified electors of this State at an election to be held on May 18, 1971, at which election the ballots shall be printed to provide for voting for or against the proposition: "The constitutional amendment removing the limitation on the total State appropriations for assistance grants for the needy aged, the needy disabled, and the needy blind, and setting a limitation on total State appropriations during any fiscal year for assistance grants for needy dependent children and the caretakers of such children."

PUBLIC NOTICE
Proposed CONSTITUTIONAL AMENDMENT
NUMBER TWO ON THE BALLOT (HJR 21)
Special Election May 18, 1971

BE IT RESOLVED BY THE LEGISLATURE OF THE STATE OF TEXAS:

Section 1. That Article XVII, Section 1, of the Texas Constitution, be amended to read as follows:

"Section 1. The Legislature by a vote of two-thirds of all the members elected to each House, to be entered by yeas and nays on the journals, may propose amendments to the Constitution, to be voted upon by the qualified electors for members of the Legislature, which proposed amendments shall be duly published once a week for four weeks, commencing at least three months before an election, the time of which shall be specified by the Legislature, in one weekly newspaper of each county, in which such a newspaper may be published; and it shall be the duty of the several returning officers of said election, to open a poll for, and make returns to the Secretary of State, of the number of legal votes cast at said election for and against said amendments; and if more than one be proposed, then the number of votes cast for and against each of them; and if it shall appear from said return, that a majority of the votes cast, have been cast in favor of any amendment, the said amendment so receiving a majority of the votes cast, shall become a part of this Constitution, and proclamation shall be made by the Governor thereof."

Sec. 2. The foregoing constitutional amendment shall be submitted to a vote of the qualified electors of this state at an election to be held on May 18, 1971, at which election the ballots shall be printed to provide for voting for or against the proposition: "The constitutional amendment providing that the Legislature may propose an amendment of the Constitution at any session of the Legislature."

Gail Fite

Candidate For

Miss Canyon 1971

Pageant to be held
Saturday, March 13
Canyon High School
Auditorium — 7:30 p.m.

Sponsored By

WARREN'S

Court. . .

(Continued from Page 1)

Judge Pond to write letters to state legislators endorsing two bills and taking a position against a third.

The court endorsed House Bill 384 which would allow commissioners court to set the salaries of all elected officials whose salaries are paid wholly from county funds.

It also endorsed Senate Bill 55 which would give counties a greater share of money received from sale of motor vehicle tags.

The court took a position against Senate Bill 182 which would establish a state-wide adult probation system.

"We have the best adult probation system in the state now and are running it the cheapest," commented Judge Pond.

"I think we are better off running our own business," declared Commissioner Glenn Dowlen.

Commissioners endorsed SB 55 reluctantly because they feel that giving more of the car tag money to the counties will just deplete the funds of the State Highway Department.

Commissioner Dowlen said he thinks justification for counties receiving more money is the fact that continued urbanization of the state eventually will bring about abandonment of the farm to market road program.

The court postponed investigation of a hospitalization insurance program for county employes and action on a requested road dedication by W.C. Roberts. Action on the road was delayed until a legal description of adjacent property near Mescalero Park is available.

Commissioners accepted a fire contract with the city of Canyon under which the city will fight fires in the county south of Hollywood Road in return for use of the county's jail and communications facilities.

Dr. Dudley Moore, Jr., was re-appointed county health officer.

County Clerk LeRoy Hutton was authorized to go to Austin Wednesday to attend a discussion of new election laws. The meeting is sponsored by the State Association of County and District Clerks.

Road Superintendent Bob Burns was authorized to advertise for bids for a compressor which is expected to cost about $675.

Commissioner Jim Fletcher told Burns he is "not the least bit satisfied" with the way work on county roads is progressing under the new unit system.

He complained that school bus routes are "in terrible shape."

Burns said he has two crews in each half of the county.

"We've got to buy right if we're going to make this thing work," Fletcher also admonished the road superintendent.

"I've told my people not to buy anything without coming to me," Burns replied.

Commissioners voted to purchase a new car for the Sheriff's Department from Jess Ford of Canyon for $3,410. There were six bidders on the vehicle and the firm awarded the bid was second low bidder.

The court authorized Hutton to again advertise a sheriff's sale for Lot 4, Block 17 of the city of Canyon.

Commissioners court has been asked to get the Canyon dump ground road cleaned up and to improve it with a chemical base and black top.

"We should do something," declared Dowlen.

Eagles. .

(Continued from Page 1)

laid down a perfect bunt down the third base line and scored McBride.

The Longhorns scored a run in the third, another in the fifth and two in the top of the sixth.

Comer gave up only two hits, walked one and hit a batter. "He looked real sharp," Allen commented.

The Eagles entertain Palo Duro High School at 4 o'clock Friday and Hereford at 1 o'clock Saturday

Bill Moore probably will go against Palo Duro and McBride will start against Hereford Saturday afternoon.

Sewing Problems Solved At Meet

Roll call for the last Highland Home Demonstration Club meeting was answered with members discussing personal sewing problems.

Mrs. Clarence Howe presented a quilt top to the club and plans were made to have a salad luncheon and quilting party at the next regular meeting.

Mrs. Sidney Hall, home demonstration agent, gave a demonstration on pattern fitting. She also emphasized the money savings available to home sewers under present conditions.

Present were Mrs. Ray Gerber, guest, and Mrs. Jimmie Janssen, Mrs. Bernard Grabber, Mrs. Howe, Mrs. Jones Hales and Mrs. Boyd Elliott.

General To Visit

Brig. Gen. Lloyd L. Leech, assistant commander of the US Army Defense School, will visit the West Texas State University campus Friday.

General Leech will arrive about 9:30 o'clock.

He will hold a question and answer discussion with the Military Science cadets and then tour the university facilities. He will be guest of honor at a luncheon.

Tag Sales Lag Here

Only 7,933 cars in Randall County have been provided with 1971 license plates, according to Mrs. Audrey Bruse, county tax assessor-collector.

"If the people don't get in, we're going to have long lines," predicted Mrs. Bruse, who estimates that there are about 25,000 cars in the county. That would mean there are approximately 17,067 registrations to be made in two and a half weeks.

Plates must be on by midnight of March 31.

Happy Artists Have Exhibit

Several members of the Happy Artists Studio are exhibiting paintings in the Security Federal Building in Amarillo. The exhibit ends tomorrow.

Joy Cox, Gay Fellers and Sherrie Altman are the artists having the exhibit.

Announcement of the exhibit was made at the regular meeting of the studio last Friday. Ruth Maynard presided at the meeting, in the absence of the president, Helene McFarland.

Changes were made in the meeting time for the club. Business meetings will begin at 7 p.m. and the program will begin at 7:30 p.m. during the daylight saving time of the year.

Mr. and Mrs. Robert Bayle were guests of the group, and Bayle gave a discussion on basic drawing and composition.

Club members present were Irene Hardaway, Kathy Moudy, Zelma Selvidge, Kay Spear, Nig Naylor, Rita Venhaus, Eddie Wilson, Mary Womack, Joy Cox, Gay Fellers and Ruth Maynard.

The next meeting of the club will be April 2. Zelma Selvidge will demonstrate in acrylics.

Canyon Girl Is Injured

Donna Stark, 16, of Canyon, received a broken collarbone in a two-car accident Tuesday afternoon at the corner of Sixth Ave. and Ninth St.

Miss Stark was a passenger in a 1962 pickup driven by Norris Stevens of Canyon. The Stevens vehicle collided with a 1961 pickup driven by Ralph Newman. Newman was travelling west on Sixth Ave. and Norris was going north on Ninth St.

David Ledford, Canyon investigating officer, said Miss Stark was rushed to Neblett Hospital by La-Grone ambulance immediately following the accident, which occurred around 3:45 p.m.

Band. . .

(Continued from Page 1)

brass quartet which included Dan Bunch, Henry Ramaekers, Ricky Jones, and Ronnie Cates and a clarinet quartet made up of Donna Seymour, Iva Hill, Gail Thompson, and Kathie McKenzie.

Junior high solo firsts were won by Eloise Thompson, Steve Baird, John King, Vern Zimmerman, Cheryl Sykes, Leslie Baird, David Powell, David Finke, Brad Garner, Cindy Johnson, and Sheryl Sommer. Ensemble first divisions were to Cheryl Sykes, Harold Thompson, Eddie Wilson, Kevin Youngblood, Cindy Johnson, Diana Davis, Becky Miller, Jeff Reid, Kellie Wright, Charlyne Moulton, Mindy Hicks, Kim Johnson, Brad Garner, Leslie Baird and Vickie Ritter.

Rated in the High School Division II were Debbie Ramaeker, Janna Johnson, Ernest Williams, Terry West, Jeff Shepic, and Ronnie Cates.

Division II ensembles were a flute trio formed by Peggy Adams, Jane Taylor, and Nancy Huntington and a bass sextet composed of Mike Lovelady, Ernest Williams, Dan Burch, Stephen Rhodes, Eddie Carlton, and Grover Brillhart.

Junior high students who placed in Division II were Anita Floyd, Kevin Walden, Donnie Patchin, Terry Trew, DeeAnn Holmes, Marc Guy, Jerry Edwards, Carla Ratliff, DeeLena White, Phil Podzemny, Harold Thompson, Vickie Chastain, Becky Miller, Diana Davis, Todd Clodfelter, Larry Young, David Hinders, Mary Rucker, Mark Collier, Jeff Cates, Collin Weaver, and Terry Allen.

CHS Boys Place In Houston

Young farmers from Canyon High School represented Canyon successfully during the Houston Livestock Show last week.

Ten boys and three adult sponsors attended the show, with the boys bringing home awards for third through 23rd place in competition.

Mike Trammell showed a lightweight Chester for seventh place, and a lightweight crossbred for fifteenth; Tommy Cook placed sixth with a lightweight Berkshire and 11th with a lightweight Duroc. Johnny Burrell placed 17th with a lightweight Duroc and 23rd lightweight Duroc. Brent Billingslee won third place in the lightweight Chester show.

In the cattle division, Rick Hales won a third place with an Angus in the beef scramble class and a 13th place in the junior beef breeding show with the same Angus.

James Lamb's Charolais won third in the beef scramble class and fifth in the junior beef breeding show.

Teddi Crager

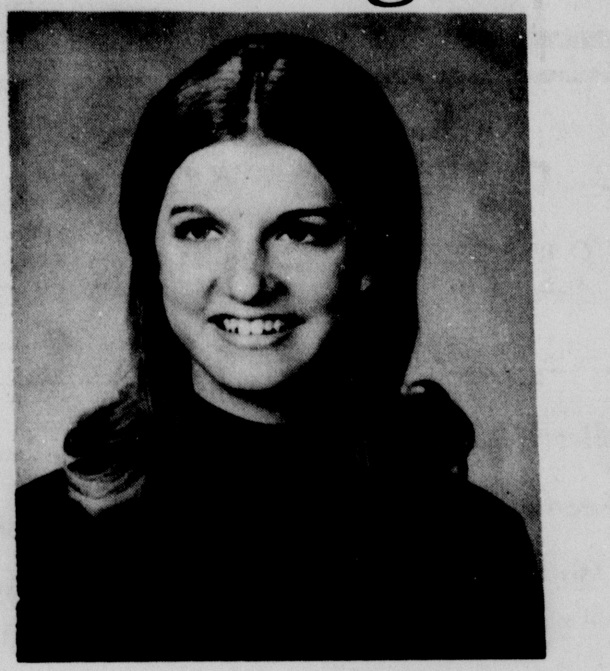

Candidate For

Miss Canyon 1971

Pageant to be held
Saturday, March 13
Canyon High School
Auditorium — 7:30 p.m.

Sponsored By

The First National Bank

Susan Lindemann

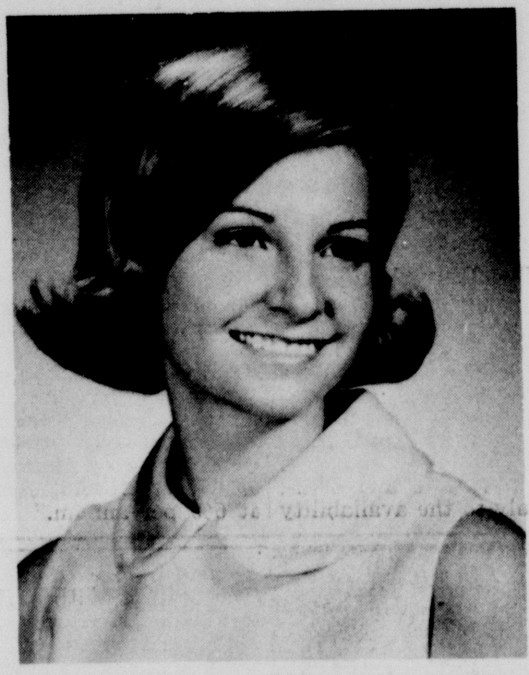

Candidate For

Miss Canyon 1971

Pageant to be held
Saturday, March 13
Canyon High School
Auditorium — 7:30 p.m.

Sponsored By

Texas Body Shop

Jan King

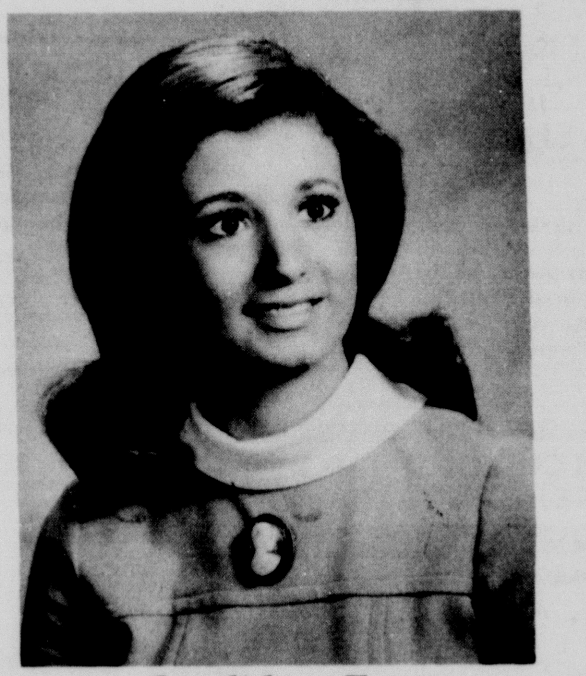

Candidate For

Miss Canyon 1971

Pageant to be held
Saturday, March 13
Canyon High School
Auditorium — 7:30 p.m.

Sponsored By

The Brass Carriage

Carla Lee

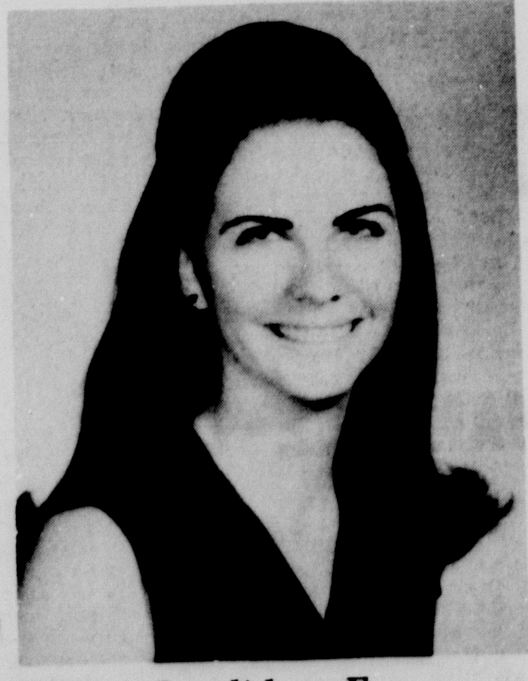

Candidate For

Miss Canyon 1971

Pageant to be held
Saturday, March 13
Canyon High School
Auditorium — 7:30 p.m.

Sponsored By

Cooper's Market

Seleta Abbott

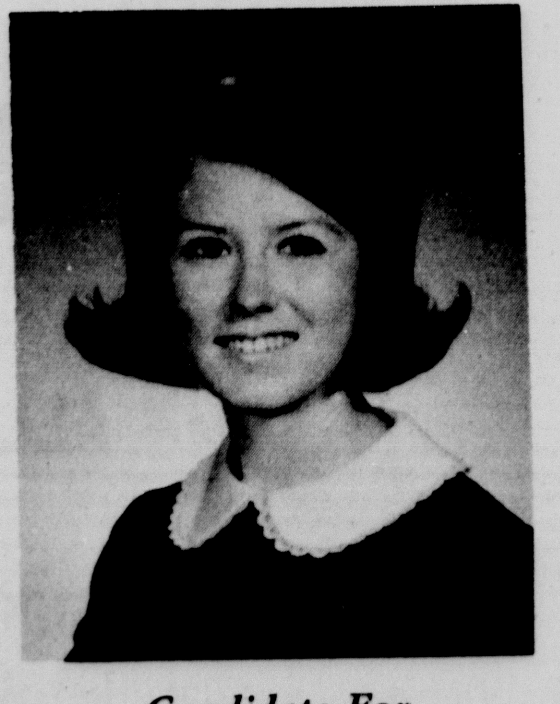

Candidate For

Miss Canyon 1971

Pageant tc be held
Saturday, March 13
Canyon High School
Auditorium — 7:30 p.m.

Sponsored By

Thompson's Gift & China Shop

Patty Price

Candidate For

Miss Canyon 1971

Pageant to be held
Saturday, March 13
Canyon High School
Auditorium — 7:30 p.m.

Sponsored By

Marie's Beauty Shop

Ginger Currie

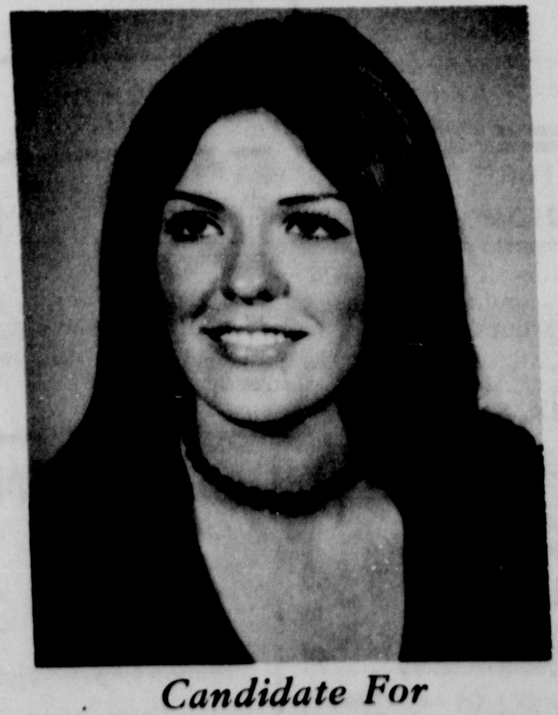

Candidate For

Miss Canyon 1971

Pageant to be held
Saturday, March 13
Canyon High School
Auditorium — 7:30 p.m.

Sponsored By

Pants West

for FAST ACTION use the

CANYON NEWS
CANYON SUNDAY NEWS
CLASSIFIED ADS SELL

TO USE THEM JUST CALL OL 5-2141 AND ASK FOR AD TAKER

CLASSIFIED RATES

First Insertion, Per Word	10 Cents
Second Insertion, Per Word	5 Cents

Minimum Charge for first insertion, $1.50.
Minimum Charge per subsequent insertions, $1.00.

Display Classified Ads $1.20 Per Inch

DEADLINE: 10 A. M. Wednesday
SUNDAY NEWS 10 A.M. SATURDAY

FOR SALE REAL ESTATE

Two houses, shade of the courthouse, Canyon. 320-acre farm, 90 acres, 74 acres brick home. Dixon. 806,655-2718. 2tc-26

Loans on homes in Canyon to buy, build or repair. Abstracts and titles insurance. Mrs. A. B. Duncan. West side of the square, telephone 655-3252. TFC-32

Buy — Sell — Trade Anything!
Estate Sales
Liquidations
Dispersals
Pres Kennamer 655-3789

Must move, house for sale. 3 bedroom brick. Happy. 749-4081. 4tc-50

By Owner: Hollywood Addition, Amarillo, 3 and all extras. 352-2653 after 5:30 or weekends. TFC-22

JIM CHRISTOPHER REAL ESTATE SALES
655-4354 655-4382

Low Down Payment
New 3 BR FHA financed home in Pioneer Estates. Buy now & select carpet, tile & paint colors.

FHA Assumption
3 BR, 2 Bath, Fenced, 2 Car Garage. Low down payment—no closing costs

Low Cost Dwelling
We have several, various down payments, homes or investment property.

Loans
FHA, VA, 90% Conventional, Competitive rates, no pay-off penalty.

Building Lots
Small down payment. Pay monthly — Pioneer Estate area.

Let Us Sell
Your House — Free appraisal on listing.

Salesmen
George Stevens—655-3740
Marcia Durden—655-3228

FOR SALE AUTOMOBILES

1947 Willis Jeep for sale. In good condition. Contact Canyon Country Club. 499-2595. 2tc-26

1968 AMX, 390 engine, 655-2421. 2tp-26

A. L. Crossland REAL ESTATE INSURANCE
LOANS on HOMES and FARMS

2 BR, 1 Bath on six acres. Good well. Fenced. Low down payment or will trade for equity in Canyon property

No closing cost on modern 3 BR, 1¾ Bath. Reasonable equity.

IF YOU NEED A FARM LOAN-See us.

OFFICE 655-3841
Home 655-2754 or 655-4284
1911 FOURTH AVENUE

MOBILE HOME SPACES
2-Car off-street parking, gas lite on each space. Paved street, water paid, $37.50 mo.

2 blocks west of Campus on N. Second Ave.

PECOS PARK
355-5636
BILL HILL

1964 Ford, 4 door, standard, air. 1964 Olds., 4 door, automatic, air. Call 655-7278 after 5 p.m. 8tc-49

FOR SALE MISCELLANEOUS

For Sale: 18" x 6" Reel type Craftsman self propelled lawn mower, half price. Lonnie Byars, 655-4413. 3tc-49

For Sale: Alfalfa Hay. Call Pat. 655-2052. 4tc-50

Oat Hay, seed on, perfect, Call GY9-2180. 1tp-50

Stereo Tapes
$2.99 Each
Radio Appliance
East side of Square

For Sale: $349.00 value library for $100.00. Never been used: 10 Vol. *Popular Science*, Copyright 1967, 18 Vol. *Our Wonderful World*, Copyright 1966. Both sets are Beautifully illustrated children's reference books. 8 Vol. *Medical and Health Encyclopedia*, Fully illustrated. Excellent home reference Copyright 1963. 20 Vol. *Modern Reference Encyclopedia*, Excellent reference for school age thru college. Copyright 1967. Call Linda Smithee, 499-2213. 1tp-50

For longer wear keep carpets clean with Blue Lustre. Rent electric shampooer, $1. Thompson's. 1tc-50

FOR RENT HOUSES

House for rent, 1515 7th ave. furnished. TFC-26

Going somewhere? Or been? The Canyon News wants to know about it–and so do its readers.

PLUMBING AND HEATING
Expert Repair Service
Remodeling
Contracting
Water Heaters
Sewer, Water or Gas Lines
Installed or Repaired

E. J. LARSON PLUMBING and HEATING
604 25th St.
655-3268

The Davis Agency

Real Estate
1619 4th Ave.
655-2553

Bill Davis
655-2556

Larry Hooper
655-7488

SPECIALS

Great Big — 5 BR, 2 Baths, Large Living Room, Dining Room, Kitchen with Dishwasher and Disposal, Basement, Garage, Central Heating, Refrigerated Air Conditioning, Fully Carpeted, Well Located — This is the most house that $21,500.00 could possibly buy. Terms available — Shown only by appointment.

Money Addn. — Neat, Clean and Very Well Cared For: 3 BR, 1½ Baths, Kitchen with Built-ins, Beautiful Blue Carpet, Fenced back Yard, Single Garage, Utility Room Drapes. Buy Moderate Equity, Assume 5¼% Loan. Payments $109.99.

Charming Older Home in Excellent Location. 4 BR, 2 Baths, Living Room, Den, Utility Room, Carpeted, Study, Fenced Back Yard. If You Need Lots of Room For Your Growing Family Plus A Home With a Glowing Personality, Then Don't miss Seeing This One. $13,500.00.

Low Down Payment Special
3 BR, 2 Baths, near downtown area. Lots of room for the bargain price of only $10,000.00. Excellent terms, low monthly payment.

Investor's Special
6 Unit Apartment House. Fully occupied. Furnished, located near campus. There are excellent terms available on this fine property. This is your opportunity to realize a return of up to 30% on your cash investment. Loan pays off in 10 years. Shown only by appointment.

APARTMENTS FOR RENT

For Rent: 2 bedroom apartment, available March 1. Call 655-4770. TFC-23

FOR RENT MISCELLANEOUS

Trailer spaces on large, quiet lots. Three minutes Southeast of Canyon. Alumni Courts. 655-2263. TFC-37

Mobile homes for rent, furnished. 655-3359. TFC-49

For Rent: Stables for horses or will board. Facilities for riding, roping, barrels, etc. 655-2258. TFC-147

FOR RENT OFFICE SPACE

For Rent: Private offices with executive services included. Secretarial, phone, answering service. 655-7551. 1400 4th Ave. TFC-42

UPHOLSTERY AND FURNITURE REFINISHING
306 16th St. Ph. 655-2504
CRAIG JOHNSON

Income tax returns. Ruth M. Hinders. 655-3266. TFC-41

$3 plus per hour working evenings and weekends. Apply 3 p.m. or 8 p.m. Thursday only. W.T. Activities Center, Room 215. Mr. Whitaker. 1tc-50

Need secretarial work done but can't justify full time help? We have your answer. We offer secretarial work, limited bookkeeping, telephone answering service. We have a Zerox copier. Call 655-9131. 1400 4th Ave. TFC-42

Rental House Wanted: University professor and family needs attractive unfurnished home near campus, fenced yard, and built-ins. 355-8817 or 656-2189. 2tc-26

Retired or semi-retired man to work part-time operating self-service car wash in Canyon. Call 655-3883. 5tc-50

Ironing wanted: $1.25 per doz. Work guaranteed. 2609 8th Ave., Apt. 4. 2tc-50

Buying? Selling? Use the classified advertising pages of The Canyon News.

OWENS ELECTRIC
Electric Contracting—Sales and Service of New and Used Motors and Controls
MAGNETOS-GENERATORS-STARTERS
Loan Motors Available
Off. Phone 364-3572
809 E 2nd Hereford, Texas

WANTED

Income Tax Service: 1511 4th Ave. Wednesday and Saturday or evenings by appointment. 488-3674. Mary Donnell. TFC-25

Wanted: LVN, 3-11 shift, La Casa Canyon Nursing Home. TFC-18

Carrier
HEATING AND AIR CONDITIONING
WAYNE WIRT ELECT.
OL5-2521

Sewing: Experienced in all types of work including formals, boys' wear and expert alteration. Fast work. 655-4209. TFC-26

The City of Canyon will be accepting applications for the position of Grounds Keeper to be filled April 1, 1971. Anyone interested should fill out an application at City Hall, 1600 4th Ave. TFC-46

MISCELLANEOUS

Now is the time to rototill those flower beds and gardens. Call Billy Mayfield. 655-3878. 13tc-23

Free Car Wash Saturday, March 13. First 25 Cars. Open 7 a.m. Magic Wand. 5tc-50

New rototiller, gardens reasonable. Carlton Patterson. 655-3105. TFC-47

Caprock Monument
DEVOTION LASTS FOREVER
602 E. 10th
Amarillo
806-665-3825 Mrs. Mable Taylor

CARD OF THANKS

We wish to express our appreciation and deep gratitude to our friends and neighbors for their expressions of sympathy and their prayers during the illness and death of our loved one.
Mrs. J. A. Guthrie and family. 1tc-50

I want to thank Dr. Moore & the Hospital Staff and my friends for sending flowers and cards while I was in the hospital and at the passing of my dear brother.
Ophelia Murphy. 1tc-50

We wish to express our appreciation for the many acts of kindness extended to us during the recent loss of our loved one.
The family of Lewis K. Bolton. 1tp-50

Bob Horton's Garage
Official State Inspecation Station
Complete Brake Service
Motor Tune-up
Specializing in motor rebuilding and automatic transmission Service.
Bob Horton 604 23rd Street
Jess Arnold 655-3021

LEGALS

ADVERTISEMENT FOR BIDS
The Commissioners Court of Randall County authorizes the advertisement for bids for the following:

COMPLETE STOCK OF RADIATORS
CAR, TRUCK AND TRACTOR
CLEANING AND REPAIR
MILLER RADIATOR SERVICE
612 JEFFERSON AMARILLO, TEXAS
DR6-6666

1 - New car to be used by the Juvenile Probation Office. Further information may be obtained by contacting Judge Woody Pond, Randall County Courthouse, Canyon, Texas.
Bids will be received at the office of the County Auditor until Monday, March 15, 1971, at 1:30 P.M. at which time they will be opened and read before the Commissioners Court. The Commissioners Court reserves the right to reject any or all bids.
Betty Hodges
County Auditor
2tc-49

SHERIFF'S SALE
STATE OF TEXAS
COUNTY OF RANDALL
By virtue of an ORDER OF SALE issued out of the Honorable 47th District Court of Randall County, on the 16th day of January, A. D., 1971, by the Clerk thereof, in the case of
C. R. PICKLE
VERSUS
ROBERT H. HORTENSTINE, ALFRED N. GRIGGS & SANTA FE LAND IMPROVEMENT COMPANY

AVON
UGH! WHAT AN AWFUL TIME OF YEAR. It's time to do something different — brighten up your life and earn money too. Become an AVON Representative. Call 374-3161.

No. 10,678-A, and to me, as Sheriff directed and delivered, I will proceed to sell, within the hours prescribed by law for Sheriff's Sales, on the FIRST TUESDAY in April, A.D., 1971, it being the 6th day of said month before the Courthouse door of said Randall County, in the City of Canyon, Texas, the following described property, to-wit:
All of Lot. No. Two (2), except the South Four (S/4) feet thereof, and Block No. Thirteen (13), in Block No. Thirty-three (33), in Western Plauteau Unit No. 8, an Addition to the City of Amarillo, Randall County, Texas.
Levied on this 17 day of February 1971, as the property of Robert H. Hortenstine to satisfy a Judgment amounting to $5,426.53 with interest from the 7th day of January, 1971 at 10% (ten per cent) per annum and all cost of suit, in favor of C. R. Pickle.
GIVEN UNDER MY HAND, This 17th day of February, A.D., 1971.
L.S. JOHNSTON
SHERIFF, RANDALL COUNTY, TEXAS
BY: AL SMITHERS, DEPUTY 3tc-48

ADVERTISEMENT FOR BIDS
The Commissioners Court of Randall County authorizes the advertisement for bids for the following:
1 - New, Crew Cab Pickup. Further information may be obtained by contacting Mr. Robert Burns, 655-3861, Canyon, Texas.
Bids will be received at the office of the County Auditor until Monday, March 15, 1971, at 1:30 P.M. at which time they will be opened and read before the Commissioners Court. The Commissioners Court reserves the right to reject any or all bids.
Betty Hodges
County Auditor
2tc-49

Leonard's Custom Upholstery
Sofa $45 plus our fabric, Chair $25 plus our fabric, free estimates, pick up and delivery, Phone day or night 374-5084.

See Legals Page 13

WANTED
. . . Old Vanilla Bottles
In preparation for our 50th anniversary, we're looking for old Marion-Kay Vanilla bottles. Valuable as collector's items. Worth up to $50 for your group. Description of bottles and prices sent on request. Write Marion-Kay, Brownstown, Indiana 47220

Auction Sale
Friday Night March 12th 7:30 P.M.
1501 2nd Avenue
Wurlitzer Organ, bedroom suites, refrigerators, ranges, recliners, Early American couch, maple desk, typewriters, end tables, lamp tables, piano, & misc. items.
Consignments accepted until sale time.
Sale will be held inside. Sell what you don't want and buy what you need.
Pres Kennamer 655-3789

Diana Hill

Candidate For
Miss Canyon 1971
Pageant to be held
Saturday, March 13
Canyon High School
Auditorium — 7:30 p.m.
Sponsored By
Royce Grant Painting & Decorating

THIS WEEK ONLY
25% OFF
ON ALL MERCHANDISE
NOT INCLUDING WATER COLOR PAPER
West Texas Arts & Frames
WE NOW CUT OVAL MATS

Janet Yeary

Candidate For
Miss Canyon 1971
Pageant to be held
Saturday, March 13
Canyon High School
Auditorium — 7:30 p.m.
Sponsored By
The Varsity Theatre

Sheila Gardenhire

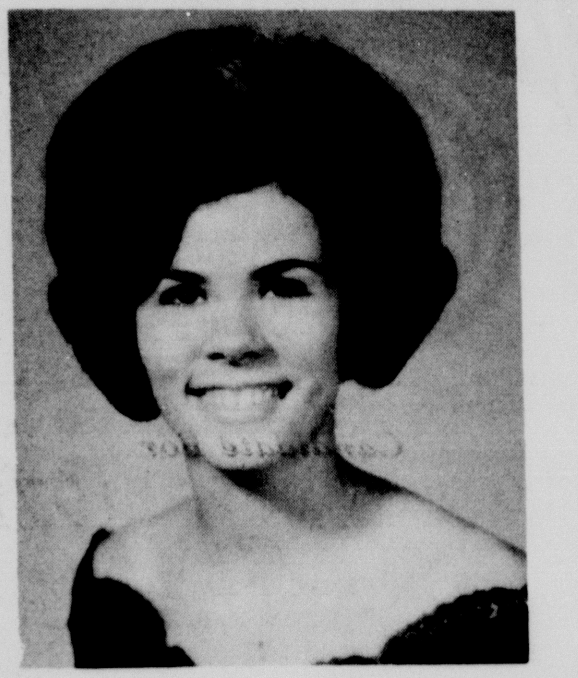

Candidate For
Miss Canyon 1971
Pageant to be held
Saturday, March 13
Canyon High School
Auditorium — 7:30 p.m.
Sponsored By
Mid-Continent Life Insurance Company
Jerry Becknell Rep.

LEGAL

NOTICE TO CONTRACTORS

Sealed bids for the construction of a one million gallon steel reservoir for the City of Canyon, Texas, will be received by the City Manager at the City Hall, Canyon, until 7:00 p.m., April 22, 1971, and then at said place publicly opened and read aloud.

Plans, specifications and bidding documents may be secured from the office of the City Manager, City Hall, Canyon, and Bill R. McMorries & Associates, Inc., 6300 Canyon Drive, Amarillo, Texas, 79209.

4tc-50

CONTRACTORS' NOTCIE OF TEXAS HIGHWAY CONSTRUCTION

Sealed proposals for constructing 15.627 miles of A.C.P. & Seal Coat From: Near S. City Limits of Canyon To: 0.3 Mi. N. of Swisher Co. Line on Highway No. US 87, covered by C 67-1-48 in Randall County, will be received at the Highway Department, Austin, until 9:00 A.M., March 24, 1971, and then publicly opened and read.

Plans and specifications including minimum wage rates as provided by Law are available at the office of R.G. Schlinkman, Resident Engineer, Amarillo Texas, and Texas Highway Department, Austin. Usual rights reserved.

2tc-50

NOTICE TO BIDDERS

The City of Canyon is accepting bids on two new police cars. Detailed specifications may be obtained in the office of the City Clerk. Bids must be returned to the City Clerk's office no later than 5:00 P.M., April 1st, 1971.

Bids will be publicly opened by the City Commission and read aloud at 7:00 P.M. April 1st, 1971, in the City Hall Annex.

Glen Ray Metcalf
City Clerk
2tc-50

ADVERTISEMENT FOR BIDS

The Commissioners Court of Randall County authorizes the advertisement for bids for the following:

Air Compressor for the County maintenance barn. Further information may be obtained by contacting Bob Burns, 655-3861, Canyon, Texas.

Bids will be received at the office of the County Auditor until Monday, March 22, 19, at 9:00 A.M. and will be opened and read before the Commissioners Court. The Commissioners Court reserves the right to reject any or all bids.

Betty Hodges
County Auditor
2tc-50

CITY OF CANYON REQUEST FOR BID

Twelve months supply of bulk gasoline for the City of Canyon. Bid forms may be picked up at City Hall, 1600 4th Avenue. Bids must be returned to City Hall not later than 5:00 p.m., Thursday, March 18, 1971. 4tc-48

ADVERTISEMENT FOR BIDS

The Commissioners Court of Randall County authorizes the advertisement for bids for the following:

Tools for the County maintenance barn. Contact Mr. Robert Burns, 655-3861, Canyon, Texas, for a complete list and specifications.

Bids will be received at the office of the County Auditor until Monday, March 15, 1971, at 9:00 A.M. and will be opened and read before the Commissioners Court. The Commissioners Court reserves the right to reject any or all bids.

Betty Hodges
County Auditor
2tc-49

THE STATE OF TEXAS
COUNTY OF RANDALL
TO WHOM IT MAY CONCERN:

Notice is herby given that on the first Tuesday of April, being the 6th day of April, 1971, at the hour of 9:00 A.M. on said day at the East door of the Courthouse in and for Randall County, situated in Canyon, Randall County, Texas, the undersigned, as authorized by the Randall County Commissioners' Court in its resolution duly passed on the 14th day of December, 1970 in regular session will sell at public auction for cash in lawful money of the United States of America, the following described property situated in Randall County, Texas:

All of Lot 4, Block 27, Canyon, City, Randall County, Texas, as shown by the map or plat of record in the deed records of Randall County, Texas, and to which reference is here made for a more particular description thereof.

Said auction and sale to be made under and by virtue of the provisions of Article 1577 (V.A.T.S.) March 9, 1971.

Glenn W. Dowlen
Commissioner
3tc-50

Knox Day Calls For Canyon Club

Knox Day entertained with calling Monday night at the regular dance of the Canyon Capers. Leroy Pitt called a guest tip.

Guests from the Levis and Lace, Helium Square and Chief and Squaws were introduced.

Virginia Costley was elected ticket chairman for the Panhandle Square Dance Association. The club is making plans to dance for foreign students at West Texas State University March 27.

Bean Handles Political Football At WT

Bouncing from the Southeast Asia conflict, to South America politics to the mid-East turmoil and back Maurice Darrow Bean of the U.S. State Department walked political tightwire Tuesday during a day filled with questions from West Texas State University students.

Bean, smiling easily as he faced the final group at 8:15 p.m. Tuesday, suggested an informal question and answer session. His small audience agreed and began pinpointing problems and seeking answers on some of the world's most pressing situations.

Often expressing his personal opinion and not official state department policy, Bean seemed relaxed as he chaired the proverbial "hot seat".

Answering a query about the present activity in Laos, Bean said that the action could loosen the North Vietnam control in the area. "This action will disrupt supply lines to the North Vietnamese forces in South Vietnam. This could disrupt their ability to infiltrate supplies," he said.

Would that mean a solid line to Thailand? "Not necessarily," he said. "They are not trying to occupy Laos, they are trying to make the North Vietnam position uncomfortable."

In answer to the involvement of the Thailand government in the future, he suggested that the Thais have been involved for two or three years, but he believes they will stay in their own territory.

"If the Laos government asks for help from Thailand, the Thais would seriously consider giving help," he felt.

Will the Chinese ever give support to help the North Vietnamese?

"There is a slim possibility," he conceded. "North Vietnamese have been suspicious of the Chinese. Our people really don't know the probability of such a situation."

"Wouldn't the terrain make help from China difficult?

"In the short run certainly," he said. "But time is not so relevant. It might take time, but they have time."

What does the state department call the foreign policy with Burma?

"Positive neutralism," he answered. "If Burma begins to have trouble from China, they will probably look to international groups for help."

Bean called Burma one of the "political Negroes" of our time. "I wouldn't want to predict what will happen there."

The speaker skipped to the Peace Corps saying that the present number now in the corps is around 9,000. It has been up to as high as 13,000. He attributed this decrease to several factors.

"We are finding that the need for the Peace Corps volunteers is changing," he remarked. "We need older people with more training."

He also explained that many people are finding interesting jobs in programs closer to home.

Asked for general comments about the Chinese who are now living in Southeast Asia, Bean said that he believed a cultural bond existed between all Chinese. "There is a strong bond to the mainland."

Can you assess the political situation in India since the elections? "I don't believe we have even seen the results of the election," he commented. "But I don't think it is a political split. I think it is just a personality split in the Congress Party."

Was the CIA instrumental in ousting the government in Cambodia? "The ousting came as a complete surprise to America. There was no American personnel in Cambodia at that time," he added. "Any time there is a change of government except with an election, the CIA gets blamed."

What is our position with Chile? "We are watching Chile to see how the changes are made that the new president has promised."

What is our position with Israel? "Our position now is the same as it was after the six-day war in 1967," he explained. "We support the United Nations resolution that when the question is resolved all territory taken during the war be returned, and that we recognize the permanent state of Israel."

Are we supplying arms to Jordan? "I don't know. As late as last year we were still training Jordan personnel."

Why aren't we putting political pressure on Israel if we really want a settlement? "We are trying to put pressure on them, but the only instrument we have is persuasion," he said. "We are trying to find ways to resolve problems, but persuasion takes time."

He also pointed out that the present cease fire in mid-Asia is due to the United States government talking quietly with both sides.

Do we have any preconceived ideas on how to deal with Jerusalem? "Only Israel and the Arabs can work out the problems," he thought. "We do not have preconceived ideas about a solution. Only they can resolve this. We can only help get them to talk with each other."

Bean closed his final talk expressing his pleasure at the response he had during his first visit to West Texas.

Hernandez Rites Held Wednesday

Requiem mass for Francisco Richard Martinez, 67 years old, 202 West Sixth Street, was held at 10 o'clock Wednesday morning in St. Ann's Catholic Church.

Officiating was Father Jack Gist, pastor. Burial was in Dreamland Cemetery under direction of LaGrone Funeral Home.

Pallbearers were Robert Hernandez, Eloy Martinez, Margo Martinez, Juan Hernandez, David Hernandez and Sebastian Hernandez.

Mr. Martinez died Sunday afternoon in Neblett Hospital. He was a retired railroadman who moved to Canyon from Detroit 7 years ago.

A native of Mexico, he was born April 3, 1903. He was a US citizen.

Survivors include a sister, Mrs. Roslio Hernandez of 209 Third Avenue; a sister-in-law, Mrs. Frances Hernandez, Canyon; a brother, Jose Martinez of Detroit; and 15 nieces and nephews.

SOMETHING NEW AT
Magic Wand Car Wash
Try our New Shampoo
ACROSS STREET FROM FINE ARTS BLDG.
OPEN SUNDAYS

Connie Stark

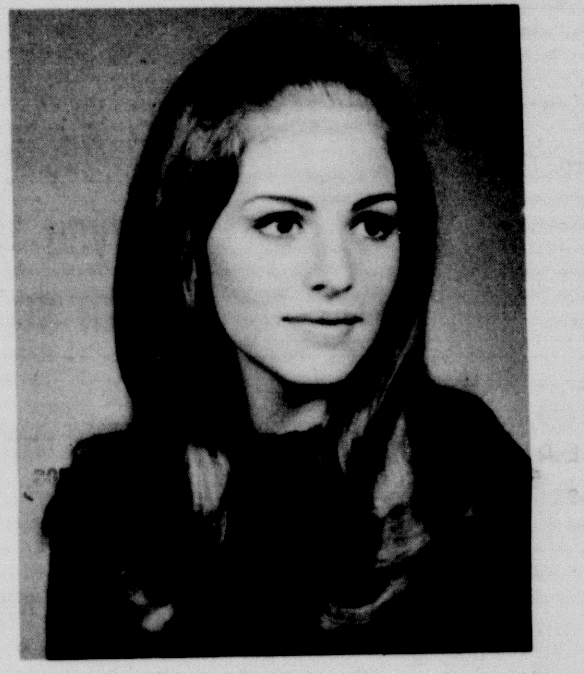

Candidate For
Miss Canyon 1971
Pageant to be held
Saturday, March 13
Canyon High School
Auditorium — 7:30 p.m.
Sponsored By
Jennings Dress Shop

Julie Brantley

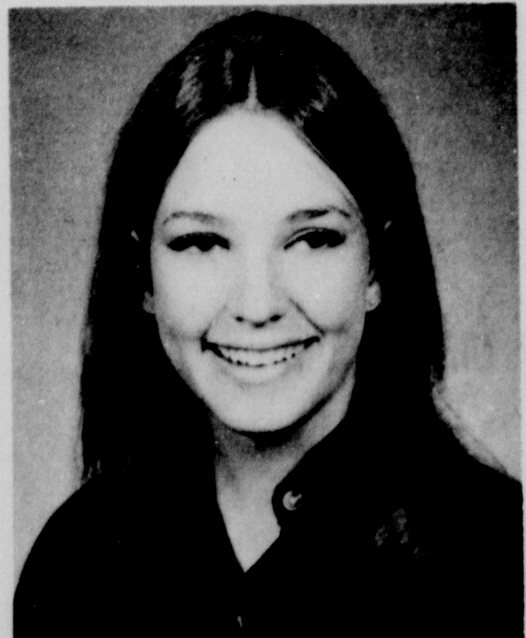

Candidate For
Miss Canyon 1971
Pageant to be held
Saturday, March 13
Canyon High School
Auditorium — 7:30 p.m.
Sponsored By
De'on's

Janna Johnson

Candidate For
Miss Canyon 1971
Pageant to be held
Saturday, March 13
Canyon High School
Auditorium — 7:30 p.m.
Sponsored By
Canyon Lions Club

Debbie White

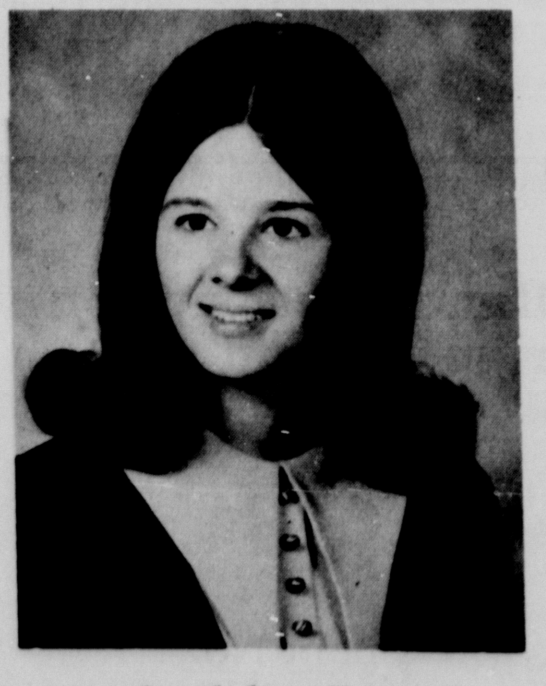

Candidate For
Miss Canyon 1971
Pageant to be held
Saturday, March 13
Canyon High School
Auditorium — 7:30 p.m.
Sponsored By
Stevens Flowers

Marilyn Read

Candidate For
Miss Canyon 1971
Pageant to be held
Saturday, March 13
Canyon High School
Auditorium — 7:30 p.m.
Sponsored By
Taylor-Evans Farm Store

THE CANYON NEWS IS THE OFFICIAL PUBLICATION OF RANDALL COUNTY.

HERE'S WHAT YOU GET IN THE COUNTY'S ONLY NEWSPAPER.

1. In depth reporting on county affairs.
   If you live in Randall County you should be taking The Canyon News---a newspaper with no special interests to protect.
2. Hard hitting editorials---not afraid to tackle local questions.
3. School news---there's simply no way to keep up with the Canyon School System without reading The Canyon News.
4. Correspondents--we are assembling a group of correspondents from across the county in order to tell you what's going on in the county week by week.

This year we are again turning our annual subscription drive over to members of the Canyon Band.
The band will receive $1 for new subscriptions sold and 50 cents for renewals.

Fill out the coupon below and return it to The Canyon News P.O. Box 779 along with cash or check and the band will get credit for the sale.

Canyon Band Subscription Drive Coupon

Name..............................

Address ....

Zip Code...........Phone No........

Please enclose payment of $5 for Randall and surrounding counties. All other $6.

Your subscription must be accompanied by the coupon in order for the band to get credit.

Rates are $5 a year for Randall and neighboring counties and $6 a year elsewhere.

Miss Canyon Candidates

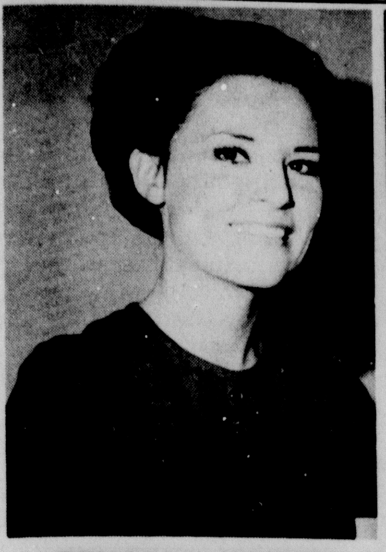
BEVERLY BROWN

MARLA PHILLIPS

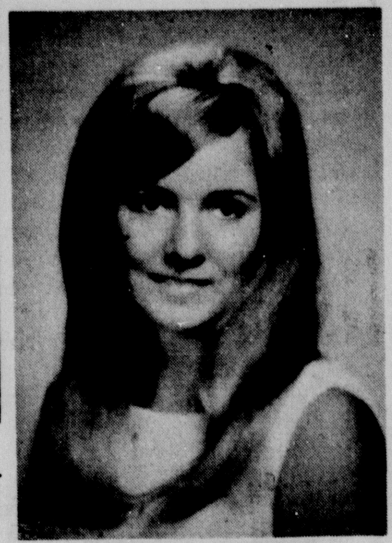
LYNDA GOMEZ

CAROLYN BROWN

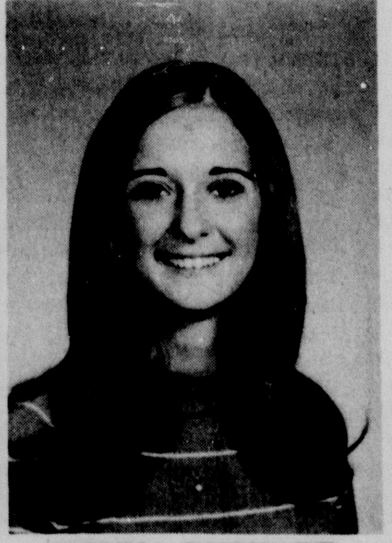
DONNA RUTHART

JOY RIDLEHUBER

BRENDA WINSTEAD

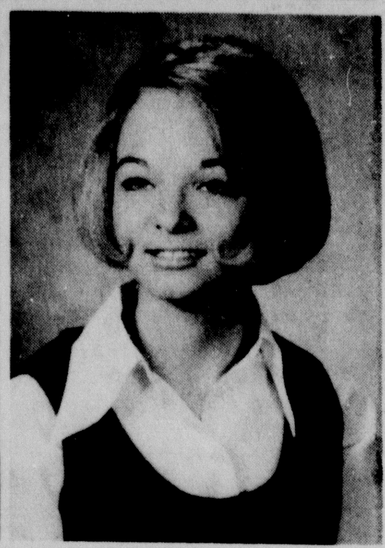
GAIL THOMPSON

Cafeteria Menu

CANYON HIGH & JUNIOR HIGH SCHOOL

THURSDAY, MAR. 11
Hamburgers
Lettuce, Tomatoes
Potato Chips
Buttered Buns
Cookies
Chocolate Milk

FRIDAY, MAR. 12
Meat & Macaroni Casserole
Green Beans
Fruit Cobbler
Rolls, Butter
Milk

MONDAY, MAR. 15
Tuna Salad
Lettuce
Green Beans
Celery Sticks
Peanut Butter Cookies
Bread
Milk

TUESDAY, MAR. 16
Southern Fried Chicken
Gravy
Creamed Potatoes
English Peas
Chilled Tomatoes
Jello with Topping
Bread
Milk

WEDNESDAY, MAR. 17
Enchiladas with Cheese
Baked Beans
Salad
Chilled Fruit
Bread
Milk

* * *

REX REEVES & GENE HOWE ELEMENTARY

THURSDAY, MAR. 11
Hot Dogs
Mustard
Cheese Strips
Pork & Beans
Banana Pudding
Chocolate Milk

FRIDAY, MAR. 12
Cubed Roast
Mashed Potatoes
Tossed Salad
Applesauce
Hot Rolls
Milk

MONDAY, MAR. 15
Sliced Ham
Sweet Potatoes
Seasoned Green Beans
Unbaked Chocolate Cookies
or Cake
Bread
Milk

TUESDAY, MAR. 16
Oven Fried Chicken
Steamed Rice
English Pea Salad
Chilled Fruit
or Applesauce
Bread
Milk

WEDNESDAY, MAR. 17
Barbecued Franks
Pinto Beans
Carrot Sticks
Tapioca Pudding
or Fruit Jello
Cornbread, Butter
Milk

Chile. . .

(Continued from Page 1)

Chilean newspaper which opposed him, if he were elected.

They said they do not believe Allende made such a statement and that in any event "El Mecurio" is still publishing unmolested.

There will be drastic changes, they say. The banks will be nationalized, copper and other lines of productivity taken over and agrarian reform will be continued. They say agrarian reform simply means that land not being used will be parceled out to farmers without land.

They reported that Castro has advised Allende not to break with the US. "President Allende has no intention of breaking relationship with any other country," a spokesman for the group declared.

This statement came in the face of the fact that US business had $1.2 billions invested in Chile when Allende assumed the presidency and that the copper industry representing a large segment of that investment was expropriated in December of last year.

Under President Eduardo Frei Chile is reported to have received more US economic aid per capita than any other South American country.

The Chilean visitors say Chile will be able to develop its own resources without further foreign investment by two methods.

The first, they say, is through floating foreign loans and the second through investment in industry of savings of Chilean people.

The Chileans expressed confidence that Chile's copper industry will not go to ruin as did the sugar industry in Cuba following the Castro take over there.

They say there are plenty of Chileans with the technical knowledge to exploit Chile's mineral resources — the country's chief export.

Dr. Briceno noted that the country's cultural level is high with universal access to free education even through the university level.

"We learn at least French, German and English," he said. He also said that Chile has a strong middle class.

Dr. Briceno works in a 250-bed hospital. He must work six hours a day for the government and can devote the remainder of his time to private practice. He said he expects to devote more time to government work and less time to private practice in the future.

An atmosphere of friendliness and good fellowship permeated the Chilean Rotarian team and the Rotary Club banquet hall Tuesday night as Mayor J. Manly Bryan added all seven of the visitors honorary citizens of Canyon.

"There is no reason to fear what is happening in my country," Arriagada had told newsmen earlier.

The Chileans had a busy day here in Canyon prior to the banquet. They visited the Panhandle-Plains Historical Museum, were guests of West Texas State University President James P. Cornette for a luncheon, toured the Kilgore Research Center and then visited Palo Duro Canyon.

They were to spend Wednesday at Tulia before moving on to Muleshoe Thursday.

Band Plays In Borger

Canyon High School band under the direction of John King will play in the Borger Band Festival tomorrow in preparation for the University Interscholastic League concert and sightreading contest March 30.

The junior high school band will also play in Borger Friday and the seventh grade band will travel to Hale Center for the band festival on Saturday.

High school band will play "Passo Doppio Sinonico," "Tocata" and "Lincolnshire Posy" in the festival and the contest later this month.

The junior high band will play "Gallito Spanish March", "Concerto Grosso", and "Overture in B Flat."

Seventh grade concert will consist of "Rough Riders March", "Sweet and Minor Mode", and "Rennaissance Suite."

News Brief

The Randall County Farm Bureau's Board of Directors will meet at 8 p.m. today in the Farm Bureau Building.

VOE Students Enter Contests In Lubbock

Some 15 Canyon High School vocation office education students will compete in Area IV contests tomorrow and Saturday in Lubbock.

The third annual Youth Leadership Conference will pit 600 students from 50 West Texas high schools against each other in 17 division contests, and an area vice president and secretary will be elected.

Registration, officer campaign party and the first general session will be held in the J.A. Hodges Community Center. The contests, youth leadership sessions, and the second general session will be held in the Business Administration Building on the Texas Tech University campus.

An awards luncheon will be held in the ballroom of the University Center, with the program emphasizing brotherhood. First, second, third and fourth place winners of each contest will be awarded. These winners will be eligible to compete in the state contest in April.

CHS students and the contests they will enter Friday and Saturday are the following: John Bewley and Cynthia Friemel, in clerical arithmetic; Becky Wesley and Judy Brummett, bookkeeping proficiency; Charlotte DeMoss, business records management; Sara Harris and Kim Cawthon, business spelling; Susie Meetze and Becky Wesley, individual student job manual; Judy Brummett, job application; Dana Cockrell and Kim Cawthon, mahine transcription; Cindy Cox and Dana Cockrell, production typewriting (first year), and Cynthia Friemel, shorthand dictation (first year).

Underwriting Being Sought

Panhandle Heritage Foundation is requesting underwriting from Panhandle residents to sponsor a new show planned for next fall.

Mrs. Margaret Harper, executive director, said that 250 units at $250 each are available by contacting Bill Adams at the First National Bank of Canyon.

"They Came From Spain" is a show which will begin Labor Day weekend in Palo Duro Park amphitheatre, and run through October. The show will be performed only on weekends and upon special request. It will concern Coronado's trek across the Plains and will be a sound and light show primarily.

Other shows at the amphitheatre which have been successfully financed and underwritten were "Fandangle," "Thundering Sounds" and the yearly summer performance of "TEXAS".

Phoenix Dinner Tonight

Members of the WTSU Phoenix Club will hold their annual dinner tonight at 7:30 at the Amarillo Country Club.

A social hour will precede the dinner.

Dr. Kenneth McFarland, who has been designated as "America's Number One Public Speaker," will deliver the main address.

Dr. McFarland is the recipient of numerous awards including his being chosen as the Outstanding Salesman of America by the National Sales and Marketing Executives.

He received his Bachelor's degree from Pittsburg State Teachers College in Kansas, his Master's degree from Columbia University, in New York, and his Doctorate from Stanford University.

In 1968 he received the National Freedom Leadership Award from the Freedom Foundation at Valley Forge, Pennsylvania.

Also highlighting the evening's program will be the presenation of the Faculty Excellence Award. Dr. Charles M. Smallwood, Dean of the School of Agriculture, will be the recipient of the $1,000 cash award. Duane Byars, president of the West Texas Exes Board of Directors, will make the presentation.

Dr. Smallwood was announced as the winner Sunday. He was named "Man of the Year for Texas Agriculture" by the Texas County Agents Association in 1968. He has been a member of the university faculty since 1958.

He has previously been honored for his "Outstanding Service to Youth" by the Oklahoma and Texas 4-H and FFA State organizations and is the recipient of the Texas Tech Award for his "Cooperation in Education and Research."

The Board of Regents and their wives will be special guests at the banquet.

Members of the Phoenix Club pay $60 or more a year to the University, through the Ex-Student Association.

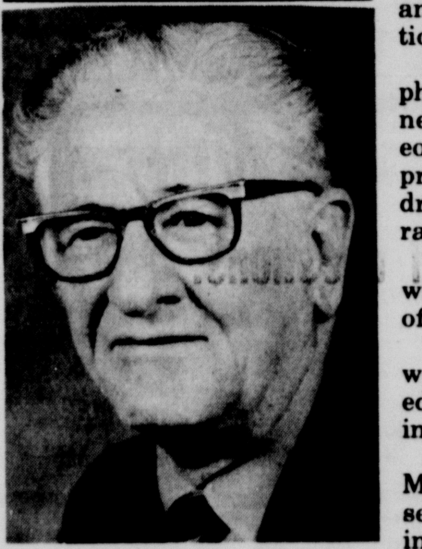
LEWIS K. BOLTON

Bolton Rites Were Saturday

Lewis K. "Butch" Bolton, 60, died last week in Neblett Hospital and funeral services were conducted at the First Baptist Church in Canyon Saturday.

Rev. Bill Foil, pastor of the Church, officiated and Rev. Strauss Atkinson, former pastor of the Canyon First Baptist Church, assisted. Burial was held in Dreamland Cemetery.

Mr. Bolton, a resident of Canyon 32 years, had worked as manager of the meat market at Bellah's Super Market for 30 years.

He and his wife Jewel Lillard were married in Sayre, Okla., May 3, 1933 and he was a member of the First United Methodist Church of Canyon.

He is survived by his wife of the home at 1708 Sixth Ave.; three daughters, Mrs. Bill Cunningham of Monte Vista, Colo., Mrs. James Kauffman and Mrs. Leonard Miller, both of Amarillo; two brothers, Lloyd of Amarillo and L.A. of Canyon; five sisters, Mrs. Hattie Tate of Oklahoma City, Okla., Mrs. Vera Beasley, Mrs. Girtha Burgess and Mrs. Ophelia Murphy of Canyon and Mrs. Cecil Richerson of Wheeler, and eight grandchildren.

Last Film Of Series To Be Seen

"L'auberge rouge" ("The Red Inn"), which is the last of the Foreign Film Series offered by the WTSU Modern Language Department, will be shown Mar. 18 at 1, 3, and 7:30 p.m. in Room 1101 of the University Complex South. The movie has been described by critics as the French "Arsenic and Old Lace."

Fernandel, the French comedian, stars in the film, and Yves Montand performs the songs on the sound track.

English subtitles will be carried on the screen.

Money . . .

(Continued from Page 1)

and three grandchildren.

Active pallbearers are Charlie Gerald, J. D. Byrd, Tom Lair, Harley Burrus, Clay Cooper, Bill Downing, Gene McGlasson, and Jo Zack Byrd.

Honorary pallbearers are Luke Miller, J. Murphy White, Bill Wilson, Woody Pond, Marion Higdon, O.O. Henry, T.J. Myers, Worth Jennings, R.H. Routh, Burnie Slack, L.S. Johnston, and O.H. Dixson.

Forensic Meet Begins Friday

The second annual High Plains Forensics Tournament will get underway on the WTSU campus at 2:00 p.m tomorrow and run through 9:00 p.m. Saturday.

Forty-two schools will sponsor over 700 contestants in the various competitions.

Numerous medals and trophies will be given to winners in debate, extemporaneous, persuasive, poetry and prose interpretation, oratory, dramatics, duet acting, and radio and television.

Three outstanding awards will be presented at the close of the contest.

The Oretha Jane Whitworth award will be presented to the outstanding individual in interpretation.

The Margaret Echols Moore award will be presented to the outstanding individual competing in duet acting.

The Crannell Tolliver award will be presented to the outstanding speaker in debate.

The Pi Kappa Delta, forensic fraternity award will be presented to the outstanding person entered in the public speaking events: extemporaneous, persuasive, or oratory.

The intepretation award is named for Mrs. Whitworth who received her Bachelor of Arts from the Texas College of Arts and Industry at Kingsville and her Master of Arts from Northwestern University.

Mrs. Whitworth was the speech and drama teacher at Amarillo High School from 1927 to 1967. In forty years of teaching she coached over 100 students in the state meet in the One-Act Play contest and an additional 100 students in individual events in the state contest.

The teacher served as president of the Texas Speech Association and was a consulting editor for the Speech Teacher magazine for the Speech Association of America.

Mrs. Whitworth has written several articles for publication in the above magazine. She also served as curriculum chairman for a committee who developed a guide for the fundamental speech course for national distribution.

She is named in Who's Who in American Women.

Mrs. Moore, co-director of "TEXAS", was born in Sulpher, Oklahoma. She received her BA degree from Oklahoma College for Women and her MA from the University of Michigan. While in Michigan Mrs. Moore was a member of the Michigan Repertory Company.

Mrs. Moore taught and coached speech activities at McAllister High School in Oklahoma and directed military shows while her husband, William A. Moore, was serving as director of Special Services in the Air Force.

Mrs. Moore has also served as a co-director of the Wyoming Players and has directed and performed in many plays at the Amarillo Little Theatre. She has served as acting coach of the WTSU Branding Iron Theatre for many years, gratis.

The debate award is named for Dr. Tolliver, who received his bachelor's degree from Oklahoma Baptist University. He debated at OBU for four years. He was one of two debaters selected to debate Oxford University of England when they came to the United States.

Dr. Tolliver is a member of Pi Kappa Delta, national debate fraternity. He coached high school debate for seventeen years. Tolliver was chairman of the WTSU Department of Speech for the past 24 years, retiring this spring. He served as the university's debate coach when the department was without one.

Tolliver is the past president of the Texas Speech Association and the past president of the Texas Association of College Teachers.

The UIL contest events held at WTSU have been under Tolliver's leadership for a total of twenty years.

Guy Paul Yates, Director of Forensics, is in charge of the tournament.

Last Rites For Needham

Funeral services for Herman Ralph Needham, 42 years old, who had lived with an aunt and uncle, Mr. and Mrs. Russell Thompson on West Sixth Street, were held Tuesday afternoon in Calvary Baptist Church.

Officiating was Rev. Jack Boyett, pastor of Bell Avenue Baptist Church in Amarillo. Burial was in Dreamland Cemetery under direction of LaGrone Funeral Home.

Pallbearers were Ross Elliott, J. Murphy White, Nig Carter, Jim Westfall, David Levens, J. D. Byrd, Merle Pitt and Jim Marshall.

Mr. Needham died Saturday at Guaymas, Mexico of an apparent heart attack. He was on a fishing trip with several men from Canyon.

Mr. Needham was born Jan. 4, 1929 in Muleshoe. He was a veteran of the Korean War. He drove a truck for Associated Milk Producers Inc., of Amarillo.

Survivors, other than the aunt and uncle with whom he had made his home, include the mother, Mrs. Sally Needham of Elk City, Okla.; and two brothers, Billy of Hale Center and Lloyd of Oxnard, Cal.

He was preceded in death by a brother, Ray.

LEGAL NOTICE

ELECTION ORDER AND NOTICE

THE STATE OF TEXAS
COUNTY OF Randall

On this the 19th day of January, 1971, the Board of Trustees of Canyon Independent School District convened in public session, open to the public, with the following members present, to-wit:

Dr. Dudley Moore, Jr., President, Mr. Joe Gill, Mr. Harold Erwin, Mr. J. O. Parker, Mr. Walter Graham, Mr. Jerry LaGrone, Mr. Welsey Cox and the following absent: none, constituting a quorum and among other proceedings had by said Board of Trustees was the following:

WHEREAS, the term of office of Mr. Joe Gill, Mr. Jerry LaGrone, Mr. Wesley Cox members of the Board of Trustees of this School District will expire on the first Saturday in April, 1971, said first Saturday being April 3, 1971, and on said date a trustee election will be held in said School District.

WHEREAS, it is necessary for this Board to pass an order establishing the procedure for filing for and conducting said trustee election;

THEREFORE, BE IT ORDERED BY THE BOARD OF TRUSTEES OF Canyon INDEPENDENT SCHOOL DISTRICT:

1. That an election be held in said School District on April 3, 1971, for the purpose of electing to the Board of Trustees of said School District three trustees.

2. That all request by candidates to have their names placed upon the ballot for the above mentioned election shall be in writing and signed by the candidate and filed with the secretary of the Board of Trustees at the superintendent's office not later than 30 days prior to the date of said election.

All candidates shall file with said application the loyalty affidavit required by Art. 6.02 of the Election Code.

The Secretary of this Board of Trustees shall post on the bulletin board in the building where the Board of Trustees meets the names of all candidates that have filed their applications in accordance with the terms and provisions of this Order, and said Secretary shall otherwise comply with the terms and provisions of Art. 13.32 of the Election Code.

3. That said election shall be held at the following place and the following named persons are hereby appointed officers for said election:

At Gene Howe School Building in Amarillo, Texas, in said School District, with Mr. Bill Harp at Gene Howe School as Presiding Judge, and Mrs. Bill Harp and Mrs. Leatha Fullerton and Mrs. D. M. Foster, Clerks; and at Community Center Building in Canyon, Texas, in said School District, with Mr. Aubrey Crossland at Community Center as Presiding Judge, and Mrs. A. M. Cunningham and Mrs. Hud Prichard and Mrs. Lonnie Byars, Clerks.

The polls at the above designated polling places shall on election day be open from 7 o'clock a.m. to 7 o'clock p.m.

4. Conway Kuykendall is hereby appointed Clerk for absentee voting, and Edith Davis and Johannah Kuykendall are hereby appointed Deputy Clerks for absentee voting. The absentee voting for the above designated election shall be held at School District Tax Office, Courthouse, Canyon, Texas within the boundaries of the above named School District and said place of absentee voting shall remain open for at least eight hours on each day for absentee voting which is not a Saturday, a Sunday, or an official State holiday, beginning on the 20th day and continuing through the 4th day preceding the date of said election. Said place of voting shall remain open between the hours of 8 a.m. and 5 p.m. on each day for said absentee voting. The above described place for absentee voting is also the absentee Clerk's mailing address to which ballot applications and ballots voted by mail shall be sent.

5. The manner of holding said election shall be governed, as near as may be, by the Election Code of this State, and this Board of Trustees will furnish all necessary ballots and other election supplies requisite to said election.

6. Immediately after said election has been held, the officials holding the same shall return to the president of the Board of Trustees in a sealed envelope a copy of the returns, poll list and tally sheet for said election, and this set of election returns shall be used by the Board of Trustees in canvassing said election.

Another copy of the return, poll list, and tally sheet of said election shall be delivered to the president of the Board of Trustees in an un-sealed envelope and this envelope shall be available in the office of the superintendent open to inspection by the public for 60 days from the date of the election.

7. The presiding judge for said election shall return to Dr. Dudley Moore, Jr. immediately after the votes have been counted the ballot box containing the voted ballots and all other election supplies and said ballot box shall be preserved and kept in accordance with the terms and provisions of the Texas Election Code.

8. The Board of Trustees shall give notice of said election, and this combined Election Order and Notice shall serve as Notice for said election. The President of the Board of Trustees is hereby authorized and instructed to post or cause to have posted said combined Election Order and Notice at three public places where notices are customarily posted in this school district, and said posting shall be made at least 20 days before the date of said election.

The President shall also cause a copy of this combined Election Order and Notice to be published one time in a newspaper of general circulation in the county where this school district is located. Said publication shall be not more than 30 days nor less than 10 days before the date of said election.

9. It is further found and determined that in accordance with the order of the Board of Trustees the Secretary posted written notice of the date, place and subject of this meeting on the bulletin board, located in the administrative office, a place convenient to the public, and said notice having been so posted and remained posted continuously for at least 3 days preceding the date of this meeting.

It is further found and determined that this district is located in one counties and that written notice of the date, place and subject matter of this meeting was furnished to the County Clerk of each county in which this district is located and that said notices were posted by the County Clerk of each of said counties on the bulletin board at the door of the county courthouse for said county, a place convenient to the public, at least 3 days preceding the date of this meeting. The returns of said posting shall be attached to the minutes of this meeting and shall be a part thereof for all intents and purposes.

The above order being read, it was moved and seconded that the same do pass. Thereupon, the question being called for, the following members of the Board voted AYE: Dr. Moore, Mr. Gill, Mr. Parker, Mr. LaGrone, Mr. Erwin, Mr. Graham, Mr. Cox; and the following voted NO:none.

ATTEST: Dudley Moore, Jr., President, Board of Trustees, Harold Erwin, Secretary, Board of Trustees.

Umbarger News

BY SUSAN DOLLE

It is always an adventure to visit a foreign country, but Mr. and Mrs. Joe Grotegut, who returned last Friday from a 29-day trip to Germany, added three small children to their group for a real adventure

The children are 5-year-old Jeannette, 13-month-old Chris, and 3-month-old Monica. They were able to see their parents' homeland and visit grandparents and relatives. Mr. Grotegut's mother, Mrs. Maria Grotegut, resides in Greffen, Westfalen, in the northwest part of Germany. Mrs. Grotegut's parents, the August Schniederkotter-Grachtrups, live in Ostenfelde, Westfalen.

Mrs. Grotegut said this had been their first trip home since their marriage ten years ago. The oldest in a family of eight, she enjoyed seeing her brothers and sisters and their new families. They took part in the week's long celebration of Fasching, the German equivalent of the Mardi Gras.

* * *

Catholic Life Insurance Branch #52 of Umbarger honored its members with an annual barbecue supper Sunday evening in the Parish Hall. Approximately 200 members gathered for fellowship and consideration of the year's business.

Mr. Arnie Schroeder of St. Laurence, Texas, brought a message from the San Antonio home office; he serves as trustee on the insurance board of directors.

John Wieck, president of Branch #52, presided at the meeting. Other officers include Willie Wieck, first vice-president, Carl Klueskens, second vice-president, and Dennis Brandt, secretary-treasurer. Msgr. Matthew F. Schafle serves as spiritual advisor.

Catholic Life Insurance is a fraternal legal reserve insurance group. It is organized, owned and operated by and for the members. Membership is divided among local groups, called branches, within the state of Texas. The full time representative in the Panhandle area is Mr. Tom Acker of Nazareth.

* * *

Misses Irene Grabber and Linda Ramaekers will represent Umbarger Elementary School in the Randall County Spelling Bee on March 23. Irene, a sixth grader, is the daughter of Mr. and Mrs. John Grabber. Linda, a fifth grader, is the daughter of Mr. and Mrs. Vincent Ramaekers.

* * *

The Young People's Concert, sponsored by the Amarillo Symphony, will be attended by the students at Umbarger school on Saturday, March 20. The Teacher Parent Organization is sponsoring the trip. According to Mrs. Vincent Ramaekers, music teacher, the children will learn about the composers and the music before attending the symphony. The program includes Falla's Finale from the "Three Cornered Hat Suite," "Scarborough Fair — The Unanswered Question" by Ives, and four movements of Prokofiev's "Classical Symphony."

The TPO has sponsoreed two other musical outings: Mitch Miller's visit to the Amarillo Symphony and the Canyon High School presentation of *Guys and Dolls*.

Twenty-two students in the 7th and 8th grade religion class and their guests will have a skating party at the Jubilee Arena in Amarillo on Sunday, March 14, at 12:00. Teachers of the class and sponsors for the party are Mr. and Mrs. A. H Lindemann.

* * *

The Umbarger Council of the Knights of Columbus will co-sponsor the Annual Charity Dance Saturday night, March 13, in the Parish Hall. Other councils participating are Amarillo, Nazareth, and Hereford.

The dance is held to promote the work of Bishop Lawrence M. DeFalco of Amarillo through Catholic Charities. Bishop DeFalco has expressed appreciation to the Knights of Columbus for their efforts in past years.

Admission will be $5 per couple and a door prize will be given. Carl Hartman of the Umbarger council is committee chairman for refreshments.

Glazner Picked For C-C Board

Dr. C.C. Callarman resigned from the Canyon Chamber of Commerce board of directors Monday night and Gene Glazener was selected to fill the unexpired term for 1971-72.

Charlotte Dalton Recital Is Sunday

Charlotte Dalton, West Texas State University faculty member, will present a cello recital at 3 p.m. Sunday in the WT Fine Arts Auditorium.

Miss Dalton, accompanied by Mrs. Janice Schmutzer on the piano, will perform works by Handel, Schumann, Beethoven and Shostakovich.

The instructor has been at WT for two years and is principal cello of the Amarillo Symphony. She is a member of the WT faculty trio, Sigma Alpha Iota, and the American String Teachers Association, Texas Music Educators Association.

She formerly played with the Denver Symphony for three seasons and was a member of the North Carolina and New Haven Symphonies. She received her Bachelor of Music degree from the University of Redlands in Redlands, Calif., and her master of music degree in 1966 at Yale University in New Haven, Conn.

She has had scholarships to Yale Summer School of Music in Norfolk, Conn., the Aspen School of Music, the Teachers Performance Institute at Oberlin College, and during the past summer at the Blossom School of Music which is in conjunction with the summer festival of the Cleveland Orchestra. In Cleveland she was a member of master classes with the concert cellist Zara Nelsova.

Her former teachers have included Frieda Belinfante, Wladyslaw Przybla, Eleonore Schoenfeld, and Leopold Teraspulsky.

Mrs. Schmutzer has studied piano with Lloyd Browning at the University of California at Santa Barbara. She received her BA in 1963 and her masters degree in 1969 with emphasis on musicology.

She has studied piano with Jules Gentil of Paris, France, and with Juliette Audibert-Lambert at the Nice Conservatoire in Nice, France from 1957-58. From 1958-60 Mrs. Schmutzer studied chamber music under Emanuel Bay at the Music Academy of the West. She taught at the University of California at Santa Barbara from 1964-67.

She is a member of Pi Kappa Lambda, national honorary music sorority.

Miss Dalton's program will include Sonata in G minor by Handel, Sonata in A Major, Op. 69 by Beethoven, Fantasy Pieces, Op. 73 by Schumann, and Sonata, Op. 40 by Dmitry Schostakovich.

A reception will follow the recital in the formal lounge

Choir Concerts Tonight

Four Canyon High School choirs will perform a concert tonight at 8 o'clock in the high school auditorium under the direction of Bill Lyons.

The Mixed Choir, Chorale, Boys Choir and Girls Choir will each perform the songs they will sing Wednesday at the University Interscholastic League contest in Amarillo.

The one-hour program will begin with the Chorale singing "Thou Life of Life", "The Three Kings", "Let All Nations Rejoice". The Mixed Choir will sing "Fa Una Canzone", "Alma Redempporis Mater", and "Never Tell Thy Love" by Houston Bright.

The Girls Choir members will perform "A Hymn to The Him of Truelove", "Deo Gratias", and "Evening Song" by Houston Bright.

The boys will perform three folk songs by Brahms, "The Pasture" and "Winter Song."

Highland HD Is Hostess

The Highland Home Demonstration Council was hostess to the Randall County Home Demonstration Council March 1.

Discussion was held on the upcoming Duroc Hog sale March 17, where the council will have a concession stand.

FREE
ART MASTERPIECES
From 172 Famous Art Reproductions of the World's Greatest Masterpieces!
Have you started to collect your own art masterpieces from Affiliated's gallery of famous art reproductions? Affiliated's offering one FREE to you this week!
SAVE UP TO 50%
On quality frames from Affiliated.
THIS WEEKS PICTURE SIZE 8x10

DOUBLE BUYERS BONUS STAMPS EVERY WED.

How much you SAVE depends on what you SPEND. The truth is in the TOTAL OF ALL YOU BUY, and the TOTAL is LOWER at Cooper's We do it with STOREWIDE LOW PRICES plus SUPER-SAVER SPECIALS on fine foods. WHY NOT SEE HOW MUCH YOU CAN SAVE — TOTALLY — at Cooper's ?

STORE HOURS 8 a.m. TO 8 p.m. MON.-SAT. CLOSED SUNDAY

Klondike Gold MELMAC DINNERWARE
TODAYS MOST POPULAR COLOR!
• DISHWASHER SAFE
• GUARANTEED BREAK RESISTANT
• ½ HEAVIER & MORE DURABLE
• NEW COLOR FASHION IN HEAVY DUTY GOLDEN MELMAC.
• SMART NEW DECORATOR FLUTED PATTERN IS RIGHT FOR EVERY OCCASION.
39¢ EACH PIECE with $5 purchase
START YOUR "KLONDIKE GOLD" SET TODAY!
THIS WEEKS ITEM — SAUCER

Mu Phi Epsilon BAKE SALE 9:30 A.M. to ?

Bounty PAPER TOWELS Big Roll 3/$1

SPECIAL SAVINGS! GAIN 25¢ OFF 5 lb. 4 oz. KING SIZE ONLY 99c
TREATS STAINS LIKE DIRT

Cooper's Handles Only USDA Choice Beef Because Our Customers Deserve The Best!

Ranch Style Beans 300 Can 7/$1

Fresh Dressed FRYERS Grade "A" lb. 29¢

Pork Butts Semi-Boneless ROAST lb. 59¢

Duncan Hines Blueberry MUFFIN MIX 13 oz. 43¢
Nest Fresh Large Grade A Large EGGS Doz. 43¢
Kraft Golden CAESAR DRESSING 8 oz. 29¢
Koffee Klotch COOKIES 19 oz. 49¢
Comet Extra Fluffy RICE 28 oz. 39¢
A-1 SAUCE 10 oz. 69¢
Fresh Ground All Meat GROUND BEEF lb. 49¢
Wicklow Sliced BACON lb. 49¢

50¢ Cooper's 50¢ Coupon Expires March 19, 1971 Maryland Club Instant 6 oz. COFFEE with coupon 69c $1.19 Without Coupon Limit One Per Family Redeem these valuable coupons at Cooper's and Save!!

26¢ Cooper's Market 26¢ Gladiola 5# Bag FLOUR With Coupon 39c Without Coupon 65c Coupon Expires March 19, 1971

19¢ Cooper's Market 19¢ Coupon Expires March 19, 1971 WHEATIES 12 oz. with coupon 29c Without Coupon 48c Limit One Per Family

24¢ Cooper's Market 24¢ Maryland Club COFFEE lb. 65c with coupon without coupon 89c Limit One Per Family Redeem these valuable coupons at Cooper's and Save!!

Health And Beauty Aids
Jergens LOTION $1.69 Value 14½ oz. 99¢
Limey Spray For Men DEODORANT 4 oz. 44¢

DINNER for 4
4 Large HOT LINKS
1 pt. PINTO BEANS
1 pt. COLE SLAW
$1.79
RANCH KITCHEN DELICATESSEN

Fresh FRUITS & VEGETABLES

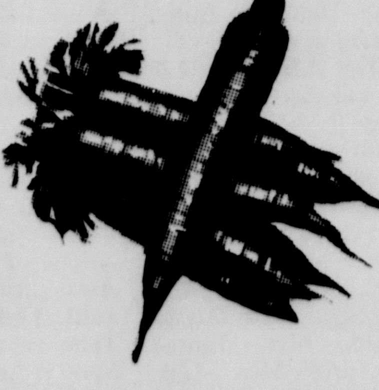

Cello Pack CARROTS lb. pkg. 10¢
Golden Delicious APPLES 5 lbs. $1.00
Zucchini SQUASH lb. 29¢
Garden Fresh EGG PLANT lb 25¢

FROZEN FOODS
Sea Pak PERCH FILLETS 1# 59¢
Patio Cheese Enchilada Dinner 12 oz. 39¢

Cooper's MARKET Fine Foods
17TH ST. & 4TH AVE